Victoria Daily Times

VOL. 107 NO. 79 — VICTORIA, B.C., THURSDAY, OCTOBER 4, 1945—16 PAGES — PRICE FIVE CENTS

Weather Forecast

Victoria and Vicinity — Friday: Light to moderate winds; fair and mild.
Wednesday's Temperatures—Min. 46; Max. 61. Sunshine: 48 minutes.
Temperature noon Thursday, 57.

Prices Board to Adjust Meat Ration

LATEST

No Property Pricing

WINNIPEG (CP)—The Prices Board has found it impossible to find a practical administrative method for regulation of sale of real estate, Donald Gordon, chairman, said here today.

"It is most difficult to determine a proper yardstick for a fair price," he said.

To Take More Wheat

OTTAWA (CP)—The federal government has decided to lift the 14-bushel per acre limitation on wheat deliveries for the present crop year, Trade Minister MacKinnon announced in the Commons this afternoon.

Shorter Working Day

OTTAWA (CP) — State Secretary Martin announced in the Commons this afternoon that civil service hours will be restored to a prewar scale effective Nov. 1. During the war the hours were lengthened one hour a day.

18 Days in Jungle

NASSAU, Bahamas (CP)—Two seamen believed drowned when the motor vessel Captain Roberts foundered during a hurricane Sept. 15 were on their way here today after being lost 18 days in the jungle of Andros Island.

Printers' Strike Ends

WINDSOR, Ont. (CP)—A strike of printers at the Windsor Daily Star, which began Wednesday night, ended this afternoon. No editions of the paper had been published today before the settlement was announced.

All the Comforts Of Luxury Hotel For Repatriates

Bunks made up with sheets and pillow cases and hotel service in the messes were two features that made Gordon Head Reconditioning Centre a dream materialized to the 289 British and 10 Canadian released prisoners who arrived there Wednesday.

"They're not going to have to do a thing," said one of the officers in charge. "Soldiers here have been detailed to make their beds for them. At meals they will receive hotel service with one waiter to every 12 men."

Gordon Head's big dining messes had been specially arranged for the liberated prisoners who spent four years in Jap camps. Each table was covered with a white linen cloth and decked with bowls filled with bright autumn flowers.

Each British soldier was allowed to sent one cable home at the expense of the Red Cross. In the sleeping huts, Canadian servicemen made out the forms for them on which they were allowed to send 15 words, excluding address and signature.

Following is today's menu at Gordon Head. It is typical of the special hospital menus prepared for the prisoners:

BREAKFAST

Grapefruit juice, bran flakes, fried eggs, bacon, cherry jam, toast, butter, fresh milk, coffee, orange.

LUNCH:

Beef broth with rice, roast beef, Yorkshire pudding, mashed potatoes, canned corn, canned peaches, hot tea biscuits, bread and butter, fresh milk.

DINNER:

Cold meat, pickles, baked potato, creamed cauliflower, sliced tomatoes, hot gingerbread with syrup, bread and butter, tea, milk.

The repatriates will be transported on to their homes as soon as possible. First they will be outfitted at the camp, and they will be given all equipment desired to bring them up to standard.

U.S. issue uniforms provided by the Americans may be retained by the men.

Red Cross-Legion recreation rooms provide a restful place for the men and arrangements are being made to provide them with tours about the district.

The army is sparing no trouble to be sure the men have no work to do, and even the camp facilities are laid out so they do not have to go too far to their recreation centres or to the mess halls.

British Army officers who arrived with the General Longfitt are being quartered at Work Point.

(See stories and pictures page 10.)

Plebiscite Oct. 22 On Conversion Of Topaz Army Huts

A plebiscite may be held on the conversion of the five army hutments on Topaz Avenue into 37 two-room, self-contained apartments for emergency housing units for service couples because the buildings are situated on city park land, Ald. T. W. Hawkins, chairman of the housing committee, announced today, and if so the housing committee will recommend to Tuesday's city council meeting that the plebiscite be held Oct. 22.

The recommendation is that the park area on which the buildings stand be traded for a block of city-owned property immediately adjoining to the west, leaving the size of the park reserve area virtually unchanged, and the conversion of the hutments into housing units will in no way harm the park for future development, Ald. Hawkins stressed.

"If the electors will approve the use of the park land and authorize the exchange of property, we can have four or five apartments ready for service couples to move in by Nov. 1 and the remainder of the 37 can be made ready within a matter of weeks after that," Ald. Hawkins said.

Jerusalem Round-up

JERUSALEM (Reuter)—Large parties of British mobile police with armored cars and tommy guns surrounded busy thoroughfares in the centre of Jerusalem at noon today.

Entering cafes and restaurants, the police ordered customers to leave within a few minutes. Passers-by were asked for their identity cards in the first large-scale public search since the recent development of tension here.

In London Tomorrow

LONDON (CP)—The Duke of Windsor will arrive in Britain by air tomorrow from France, and plans to stay at Marlborough House, London, residence of his mother, Queen Mary, the Exchange Telegraph reported today.

Tigers Even World Series With 4-1 Victory Over Cubs

BRIGGS STADIUM, Detroit—Detroit Tigers behind outstanding pitching by Virgil Trucks and a terrific three-run homer by Hank Greenberg, beat Chicago Cubs 4 to 1 here today in the second game of the world series.

Before a roaring, cheering throng of some 55,000 fans, Greenberg whacked a towering three-run four-bagger to top off the Tigers' big rally in the fifth. The American Leaguers cashed in on the seven-hit hurling job turned in by Virgil (Fire) Trucks, a blazing fast-ball right hander who returned from the navy less than a week ago.

Doc Cramer, Tigers' centre-fielder, knocked one run across just before Hank hammered his 375-foot clout out among the customers in the lower left field stands, and this was more than enough to send Hank Wyse, the Cubs' 22-game regular season winner, down to defeat.

For a time, earlier in the game, it appeared the Cubs must be on the way to another victory to match the 9 to 0 triumph they had turned in yesterday. After threatening once in the first inning, they shoved a run home in the fourth on a double by Phil Cavarretta and a single by Bill Nicholson, to take the lead.

But after than, Trucks just blazed his way through trouble finally fanning pinch-hitter Heinze Becker with a man on base to end the game.

STRUCK OUR FOUR

All told, he struck out four and walked three, and the only Cub clouter to give him any serious trouble was Stan Hack, who beat out two infield hits and clouted a double.

Through four ininngs of this second game, played in mild weather, sharply contrasting to the biting cold of yesterday's opener, Wyse matched pitch for pitch with the Tiger fast-baller—and even did better.

He'd given up only two hits for the first four frames and had retired the first two Bengals in the fifth, when the roof fell in on him.

Skeeter Webb, weakest hitter on the Detroit outfit, started it off by rolling a single through short. Then Eddie Mayo waited out a walk, but still it didn't look serious, with two away.

But Cramer came along in this spot with a single to left and Webb waltzed in, leaving two mates on base.

That brought up Greenberg, who only last Saturday clinched the American League pennant for the Tigers with a homer with the bases loaded. Hank watched a ball and a strike go by. Then Wyse tried a high inside curve and the big fellow gave it the big ride.

Except for that lapse, the Cub pitching handled the Tiger thumpers without too much difficulty. All told, the Detroiters collected only seven hits off Wyse and his successor, Paul Erickson, in the same number as Trucks gave up.

	R.	H.	E.
Cubs	1	7	0
Tigers	4	7	0

Winning pitcher—Trucks.
Losing pitcher—Wyse.

More Canadians Due

OTTAWA (CP) — Arrival dates of three additional United States transports carrying Canadian and British personnel returning from service in the Far East was announced by defence headquarters today.

Scheduled to dock at San Francisco Oct. 11 are U.S.S. Lamar, with 51 all ranks, and the U.S.S. Rescue, with three, and on Oct. 12, the U.S.S. Rixie, with 191.

RESCUING INJURED IN ENGLAND'S TRAIN DISASTER—U.S. soldiers help rescuers remove the bodies of dead and injured persons from the south-bound Scottish Express, which jumped a track near Bourne End, Eng., and plunged down an embankment. In this, the worst rail crash of the year in Great Britain, 15 persons were killed and 82 others injured.

Ex-War Prisoners Eagerly Relate Experiences

After years spent in an internment camp with grim visaged Jap guards ever on the alert to blot out a smile with a kick, it was a real pleasure for these liberated men to be interviewed on arrival here. Although reporters write news, not make it, cameraman Irving Strickland couldn't resist this shot of Kay McIntyre, one of the Times reporters, holding a seance aboard the U.S. transport General Longfitt.

Court Bars Laval From His Own Trial Amid Tumultuous Scenes At Opening

PARIS (AP) — Pierre Laval was expelled from the courtroom today during the first hours of the trial for his life, and the presiding judge, Paul Mongibeaux, announced the hearing would continue without the presence of the former Chief of the Vichy government.

Laval's lawyers had walked out and the judge, jury and prosecutor shouted in unison at Laval's assertion at the tumultuous opening of his trial for treason that: "I am a patriot and I will prove it."

The incident causing Laval's ejection began when the defendant, himself a lawyer and one of the most skilled debaters in France, made an emotional appeal, requesting for the second time during the day that the trial be postponed and that his pretrial examination be reopened.

With his outburst, M. Mongibeaux shouted:

"Guards, expel that man from the courtroom. This trial will continue without his presence. We will proceed to the witnesses tomorrow in his absence."

Though the white-tied Laval lost his first skirmishes, he fought back hard and bitterly and prepared to act as his own counsel after his lawyers had quit the courtroom, contending they had lacked sufficient time to prepare their case and had not even had access to the records.

At the afternoon session, he read a statement and apologized for the scene he had created earlier.

The uproar began when M. Mornet was reading his opening speech. Laval interrupted: "You can condemn me, but you have no right to insult me."

PIERRE LAVAL

Scorching words flew back and forth and so great was the confusion that it took Presiding Judge Mongibeaux two hours to get the trial started formally with the reading of the lengthy indictment.

"You are, all of you, under government orders," Laval shouted to the high court of justice, which only Wednesday had condemned to death Joseph Darnand, who headed the Gestapo-like Vichy militia.

Forced to Take 30-Minute Recess

The court had been in session less than 30 minutes when a violent disturbance broke out over Judge Mongibeaux' refusal to allow Laval to make a statement. A 30-minute recess resulted.

Then exactly 18 minutes later, Judge Mongibeaux called another recess to hear Laval's demand for a postponement on the grounds he had not lawyers to defend him. The plea was denied, the judge stating

"Your lawyers have had more than two and one-half months to prepare the case. I am convinced that they could present an adequate defence if they wanted to, and that you can defend yourself."

Laval's lawyers failed to enter the court and Laval—blinking his eyes nervously and muttering to himself—prepared to fight for his life alone.

Laval himself started an uproar with an opening declaration: "I am a patriot and I will prove it."

Judge, 24 Jurors, Shout Down Laval

Presiding Judge Mongibeaux, all 24 jurors and Andre Mornet, the white-haired prosecutor of Mata Hari, Marshal Petain and now Laval, jumped to their feet to shout down the white-tied Laval.

Laval, several times Premier of France in the days before the republic was overrun by the Germans, faced the same high court of justice which condemned Marshal Petain to death, and Wednesday night ordered the Vichy Chief of Militia, Joseph Darnand, to die before a firing squad. Petain now is serving a life sentence in the cold Pyrenees, his sentence having been commuted by Gen. de Gaulle.

So great was the tumult that the trial was suspended for half an hour while court attendants strove to still fresh disorders when Judge Mongibeaux refused Laval's request to make a statement.

In a brisk comment to the foreign press section, Laval said: "I beg you to report my words exactly, for from them history will be made."

He had asked at least three days in which to deliver his testimony.

Laval declared he would "add names to the list of the accused," and would prove who was "truly responsible" for France's predicament in the second Great War.

Trustees Seek City Help On Problem Of Overcrowded Schools

Victoria School Board is asking the support of the City Council to approach the provincial government for financial aid in erecting a new junior high school in the north part of the city, and for the renovation of Central Junior High, Austin Curtis, school board chairman, said today.

Overcrowding at Central Junior High gets steadily worse, year by year, Mr. Curtis said, and having to hold classes in a number of different buildings makes administration difficult.

The school board is working on plans for the new school, for the tearing down of the boys' central building, and for an addition on the present east building, together with its complete modernization.

There are 570 students at the Junior High this year, which is far too many for efficient teaching, Mr. Curtis said. The building of the new Junior High in the northern section of the city would relieve congestion at Oaklands, Quadra and Burnside schools by taking away grades 7 and 8, and giving more room for the crowded lower grades.

Oaklands is badly overcrowded, too, he said, with 547 students in attendance, although he commented "all our schools are well patronized, and few have any spare rooms or desks."

Under present regulations the Department of Education gives no financial assistance for the building of schools in the large cities of Victoria, Vancouver and New Westminster.

Larger Quota To Speed Sale Of Low Grades

OTTAWA (CP)—Changes in the retail coupon values of some low-grade meat cuts to enable them to move more freely from butchers' counters are expected to follow a meeting held Wednesday between Prices Board officials and a special advisory committee of the Retail Merchants' Association of Canada, it was learned today.

The committee recommended such changes to the board, which now has them under consideration, and it is expected the adjustments will be announced when the board issues a general statement on the meat situation in a week or 10 days.

Board officials said they might increase the coupon values of some low-grade meats from 1½ to two pounds per coupon. This would speed up the sales on that type of meat.

On other grades, which are found to be moving too quickly, the coupon values might be reduced in an effort to level off distribution.

1 Ton of Coal Per Home In Victoria

Due to the present situation, Greater Victoria dealers have decided to restrict coal deliveries to one ton or a maximum of two weeks' supply, W. O. McPherson, district fuel officers, said today.

"The public, it is hoped, will play its part by refraining from ordering if a two weeks' supply is on hand, and drivers may refuse delivery where such a supply is known to exist," Mr. McPherson said.

Canadian Press dispatches today indicated coal rationing was a not very distant possibility in other areas between the Great Lakes and the B.C. coast. As 9,000 western mine workers stood firm on their decision to remain idle until they get more than 1½ pounds of meat a week allowed under the rationing system.

Meanwhile, the Prices Board remained just as firm in its statement that laborers do not need increased meat rations from a nutritional standpoint.

In Vancouver Wednesday restrictions on coal deliveries were ordered. Not more than one ton goes to each household.

In Saskatchewan, dealers are getting anxious about coal supplies for the rapidly-approaching winter.

Regina dealers say their present coal supplies will last a week at the most. E. O. Johnson, manager of one supply company, said the present warm weather "is a godsend. If we have cold weather the situation will be critical."

A small amount of lignite coal is reaching the city from Estevan, Sask., but it was not expected this would meet nearly all the requirements.

All dealers in Saskatoon have rationed their remaining coal stocks to one ton a customer.

Calgary, closer to the scene of the strike than many a city, was not the least worried about the coal shortage. There practically everybody burns gas.

In Winnipeg, dealers, as yet, are not greatly worried about the situation. No collective action has been taken, but some individual dealers are restricting deliveries to one ton a customer.

Edmonton Householders Caught Short By Strike

EDMONTON (CP)—Edmonton householders were "caught short" when 300 miners from 10 district mines, members of the United Mine Workers of America (C.C.L.) went out on "holiday" Tuesday in protest over meat rationing.

An almost 100-per-cent "blackout" of coal mining in Alberta and British Columbia is assured with 9,000 U.M.W.A. members out—most since last week—demanding double rations of "red" meat.

A survey of district companies revealed there was no stockpile anywhere in Edmonton. Companies have a backlog of hundreds of orders with no chance of filling them until "well after" the strike is settled.

300 Prisoners Machine-Gunned By Kramer, Jewess Tells Court

LUENEBURG, Germany (CP)—Josef Kramer, Nazi commandant of the Oswiecim and Belsen concentration camps, was accused by a 21-year-old Jewess today of machine-gunning about 300 captives before a flaming ditch after killing some with dogs.

Kramer and 44 other officials and guards are on trial for their lives before a British military court. He previously has been accused of sending others to deaths in gas chambers, beating the life from others and of instigating other means of execution and torture.

Regina Rosenthal, 21-year-old Pole, said:

"While at Oswiecim, I saw about 300 people around a ditch in which a big fire was burning. Commandant Kramer was behind them with a machine-gun and some dogs. When he pointed to a man, the dogs would attack and he either was killed or fell into the fire. Kramer then machine-gunned the others."

Two other former prisoners described in affidavits the death at Belsen of Keith Meyer of the Royal Navy.

Rolf Klink, an Austrian, said Meyer was taken to the hospital compound critically ill of typhus. Max Markowicz said he saw the sailor's body "on a heap of straw near the kitchen" a short time later.

"There was a small hole in the centre of his forehead made by a pistol bullet," the affidavit said. "Sentries said he had been shot while attempting to escape."

Meyer's last words before he was apparently murdered were read in Klink's affidavit. The affidavit quoted Meyer as saying to Klink: "I know you love England. When you get there, tell them the truth."

17 Will Contest 6 Seats Here

Seventeen candidates had been nominated to contest the six seats for Greater Victoria in the Oct. 25 provincial general election when nominations closed at 1 this afternoon.

Nine nominees will contest the three Victoria seats. They are: Premier John Hart, Mrs. Nancy Hodges and W. T. Straith, Coalitionists; Murray Bryce, F. J. Bevis and Mrs. May Campbell, C.C.F.; Robert Ker, L.P.P.; A. H. Jukes, Social Credit, and Mrs. Ellen Hart, Independent Progressive Conservative.

Four candidates are named for the contest in Saanich. They are: Norman Whittaker, K.C., Coalitionist; Martin Neilson, C.C.F.; W. White, L.P.P., and Maj. L. H. MacQueen, Independent Progressive Conservative.

In Oak Bay and Esquimalt two way battles between the Coalition Party and the C.C.F. are assured.

Oak Bay nominees are: Works Minister Herbert Anscomb, Coalition, and Mrs. Clare McAllister, C.C.F.

Esquimalt candidates are: Cmdr. C. T. Beard, coalitionist, and Harry Webber, C.C.F.

More than 140 candidates have been named in the 41 constituencies in which 48 legislators will be elected.

IT'S HERE . . .
NEW RCA VICTOR
Mantel Radio
MODEL M45
$54.95
If It's New, Kent-Roach Will Have It.
Kent Roach LTD.
641 YATES

ANNOUNCEMENTS

A lot of pictures arrived, good frames, 10c, 25c, 50c; lamp shades, 10c, 25c, 50c. Collector's walking sticks. Come in and look around. Committee for Medical Aid for China, 737 Pandora St.

* * *

Bring or send your donation to the L.P.P. provincial election headquarters, open daily 12 to 5.30 p.m. Room 1, 1116 Broad. E-9841, B-2816. ***

* * *

Come and hear C.C.F. leader Harold Winch, Colin Cameron and candidates, Royal Victoria Theatre, Friday, 5th. ***

* * *

Dental Corps Auxiliary rummage and superfluity sale, Sons of England Hall, Friday, Oct. 5, 9 a.m. ***

* * *

Defeat the Coalition of big business. Hear Bob Kerr, Labor Progressive Party candidate for Victoria; Councillor Wm. White, Labor Progressive Party candidate for Saanich. Friday, Oct. 5, 8 p.m., Coast Hardware Hall. ***

* * *

Dr. B. E. Knapp, physician and surgeon, formerly of Manville, Alberta, and Prince Albert, Saskatchewan, has opened offices in the Stobart Bldg., next to Standard Furniture, Yates St. Office phone B 1621; residence G 8896. tf.***

Elections Issues will be discussed over CJVI tonight at 9.45 by Herbert W. Davey, K.C., president of the Victoria Liberal Association.

* * *

Entries close tonight for the championship Dog Show, Oct. 10. Phone E 2536.

* * *

For jobs, homes, security, send fighting money to Esquimalt riding campaign fund. Chas. Jones, 481 Fraser Street, Esquimalt, or W. Bomford, Shawnigan Lake. ***

* * *

In Community Centre Hall, Oak Bay Ave., Friday, Oct 5, community cribbage games. Admission 25c.

* * *

Inoculation against diphtheria does not prevent that disease and may have serious consequences to the health of the victim. This is true of other inoculations. Anti-Vivisection Society. ***

* * *

J. H. Narod, D.S.C. (Registered Doctor of Surgical Chiropody) Corns and ingrown nails removed. Painful feet treated by massage, electro-therapy, etc. Arch supports prescribed for your own individual needs. J. H. Narod, 1405 Douglas. Phone G 2725. ***

* * *

Rev. G. R. Easter, B.A., B.Th., pastor-elect of the First Baptist Church, Victoria, arrived in the city from Brandon yesterday. He and Mrs. Easter will be given a congregational reception tomorrow evening. Mr. Easter will conduct both services on Sunday.

* * *

Shawnigan Beach Hotel for your fall vacation. Phone Cobble Hill 48, or Garden 4834. Victoria office, 718 View Street (opposite Royal Dairy). ***

* * *

Stop in for luncheon, tea or dinner at the Shawnigan Beach Hotel. ***

* * *

Vaccination has not reduced smallpox—a disease yielding to sanitary measures. The more vaccination the more smallpox. Anti-Vivisection Society. ***

* * *

Victoria West Lawn Bowling Club announces season opening with 500 card party Thursday, Oct. 4, 8 o'clock, and every Thursday at the clubhouse. Good scrip prizes. ***

* * *

Women's Canadian Club, Friday, Oct. 5, 3 p.m., Empress Hotel ballroom. Speaker, Mr. Dick Pird, "Camera Trails Along Nature's Trails," illustrated. ***

* * *

World Day for Animals, Saturday, Oct. 6, S.O.E. Hall, Broad Street. Tea 25c. Admission free. Part proceeds will aid war distressed animals in other countries. Anti-Vivisection Society, 516 Scollard Bldg. ***

INSTALL
IRON FIREMAN!
NOW
FOREWARNED
FOREARMED
AIRBANKS IORSE!
COAL STOKERS ARE IN DOMESTIC OR COMMERCIAL
We Can Service Now!
C. J. McDOWELL
Victoria's Plumbing and Heating Centre
1000 DOUGLAS STREET

An Invitation
Is Extended to Admirers of
Fine Furniture
VISIT US SOON
PLAN YOUR HOME With
CHAMPION'S
LTD.
727 FORT STREET

KNIT-SUITS
Cleaned and
RE-BLOCKED
CLEANING + DYEING
Pantorium
SERVICE
is a
Personal
Service
905 FORT E-7155

BIG FOOD
VALUES
EVERY DAY
SAFEWAY
6 STORES TO SERVE YOU

Indians Defeat Hamilton 7-3

HAMILTON (CP) — Toronto Indians stood alone at the head of the Ontario Rugby Football Union today on the strength of a 7 to 3 victory over Hamilton Wildcats last night.

Hamilton enjoyed an edge in territorial play, despite the scoring summary which showed two placements and a deadline kick by Toronto's Annis Stukus against two singles by George (Scotty) Wright and one by Joe Capriotti for Hamilton.

Annis dropped two touchdown passes but the misplays were overlooked as the 31-year-old backfielder led Indians to victory.

Annis kicked all his team's points — two placements and a single — in the hard-fought battle before about 8,000 fans in Civic Stadium. Victory broke a three-way tie for first place between Indians, Wildcats and undefeated Toronto Balmy Beach.

World Series Play By Play

BRIGGS STADIUM, Detroit—Play-by-play description of the second game of the world series between Detroit Tigers and Chicago Cubs follows:

FIRST INNING

Cubs—Hack looked at a strike and then beat out a rap to Webb at third base. The throw was in the dirt but it was ruled a hit. Johnson sacrifced Hack to second, Rudy York making the play at first unassisted. Lowrey lined a single to Greenberg in left field, and the big fellow made a perfect peg to Richards at the plate to nail Hack as he slid in. Lowrey took second on the throw-in. Cavarretta rolled out to York unassisted at first.

No runs, two hits, no errors, one left.

Tigers—Webb flied out to Lowrey in left field. Mayo also sent one out to Lowrey, who took it at about the 300-foot mark. Cramer rolled out, Johnson to Cavarretta.

No runs, no hits, no errors, none left.

SECOND INNING

Cubs—Pafko popped up a high fly to Mayo, when went far back of second base to make the catch. Nicholson flied out to Cullenbine in short right field. Gillespie flied out to Mayor back of second base. No runs, no hits, no errors, none left.

Tigers—Greenberg sent a long fly out to Pafko in centre field. Cullenbine worked Wyse for a walk, the Cubs' flinger getting only one pitch over the plate. York struck out, looking at three pitches that cut the heart of the dish. Outlaw lined a single into left, Cullenbine holding up at second. Richards rolled out, Hughes to Cavarretta. No runs, two hits, no errors, one left.

THIRD INNING

Cubs—Hughes bounced out, Mayo to York. Wyse fanned, swinging at Trucks' fast one. Hack rolled down to York at first base, and was safe when the Tigers got mixed up and Trucks failed to cover the sack and take York's toss. It was ruled a single. Johnson fanned swinging.

No runs, one hit, no errors, one left.

Tigers—Trucks got a big hand from the packed stands when he came to bat. On the first pitch he rolled out, Johnson to Cavarretta. Webb flied out to Nicholson on right field. Mayor rolled out, Johnson to Cavarretta.

No runs no hits, no errors, none left.

FOURTH INNING

Cubs—Lowrey was an easy out, Webb to York. Trucks was very fast and his curve was breaking sharply. Cavarretta worked him for the full count and then rapped a double into right centre field. It should have been only a single, but Cullenbine and Cramer became confused on which was going to handle the ball. Pafko sent a roller to short and was thrown out, Webb to York. Nicholson also singled sharply to right centre, scoring Cavarretta with the first run of the game. Gillespie flied out to Cramer in centre.

One run, two hits, no errors, one left.

Tigers—Cramer whacked a single to centre, fast fielding by Pafko depriving him of a double. Hack threw out Greenberg, Cramer reaching second on the play. It was not a sacrifice. Cullenbine drew a wall:. York lined out to Pafko in centre, the runners holding their bases. Outlaw forced Cullenbine at second, Johnson to Hughes.

No runs, one hit, no errors, two left.

FIFTH INNING

Cubs — Trucks threw out Hughes at first. Wyse rolled out, Webb to York. Hack rapped one out to centrefield and stretched it into a double. Johnson went out, Mayo to York.

No runs, one hit, no errors, one left.

Tigers — Pafko went far back in left centre to haul down Richards' long smash. Trucks popped up to Johnson at second. Webb lined a single into left. Mayo walked on four straight pitches. Cramer sliced a single over third base, scoring Webb and sending Mayo to third. With the count one and one, Greenberg whaled a home run into the left-field stands, scoring Mayo and Cramer ahead of him. Cullenbine rolled out to Cavarretta at first.

Four runs, three hits, no errors, none left.

SIXTH INNING

Cubs—Lowrey flied out to Cullenbine in short right. Cavarretta flied to Cramer in short centre, the veteran making a long run to make the play. Pafko popped to Mayo back of second base.

No runs, no hits, no errors, none left.

Tigers—Pafko went back to the 400-foot sign in left centrefield to haul down York's long smash, bracing himself against the wall and making a one-handed catch. Outlaw went out, Hack to Cavarretta. Richards popped out to Johnson back of second base.

No runs, no hits, no errors, none left.

SEVENTH INNING

Cubs—Nicholson was out on a roller, Mayo to York. Gillespie flied out to Greenberg in left. Hughes walked on four straight balls, the first pass given up by Trucks. Secory went in to hit for Wyse and lined out to Greenberg in left field.

No runs, no hits, no errors, one left.

Tigers—Paul Erickson, a right-hander, went in to pitch for the Cubs. He struck out Trucks on four pitches. Webb swung hard and beat out a slow roller which Erickson fielded toward the third base line. Lowrey came far in to take Mayo's pop back of short-stop. Cramer worked the count to three and two and then hit a clean single over second base, sending Webb to third. Greenberg walked on four pitches, filling the bases. He was not walked on purpose. Cullenbine flied out to Nicholson in deep right field.

No runs, two hits, no errors, three left.

EIGHTH INNING

Cubs—Hack walked on five pitches and Richards went out for a talk with Trucks. Johnson was called out on strikes, watching a final curve cut an outside corner. Lowrey lined a single to left, Hack holding up at second. Cavarretta rolled out, York tossing to Trucks for the putout at first. Both runners advanced. Pafko went out, Webb to York.

No runs, one hit, no errors, two left.

Tigers—York went out, Hughes to Cavarretta. Outlaw fouled out to Gillespie. Richards lined out to Hughes.

No runs, no hits, no errors, none left.

NINTH INNING

Cubs—Nicholson worked Trucks for the full count and then walked. Gillespie rolled out to York, unassisted, Nicholson taking second on the play. It was not a sacrifice. Hughes popped up to Outlaw behind the pitcher's mound. Becker batted for Erickson and struck out, swinging.

No runs, no hits, no errors, one left.

OFFICIAL BOX SCORE

Chicago (N.L.)—	AB	R	H	O	A
Hack 3b	3	0	3	0	2
Johnson 2b	3	0	0	2	4
Lowrey lf	4	0	2	3	0
Cavarretta 1b	4	1	1	8	0
Pafko cf	4	0	0	4	0
Nicholson rf	3	0	1	2	0
Gillespie c	4	0	0	3	0
Hughes ss	3	0	0	2	2
Wyse p	2	0	0	0	0
xSecory	1	0	0	0	0
Erickson p	0	0	0	0	0
xxBecker	1	0	0	0	0
Totals	32	1	7	24	8

x—Batted for Wyse in 7th.
xx—Bated for Erickson in 9th

Detroit (A.L.)—	AB	R	H	O	A
Webb ss	4	1	2	0	4
Mayo 2b	3	1	0	3	3
Cramer cf	4	1	3	2	0
Greenberg lf	3	1	1	2	1
Cullenbine rf	2	0	0	2	0
York 1b	4	0	0	11	1
Outlaw 3b	4	0	1	1	0
Richards c	4	0	0	5	0
Trucks p	3	0	0	1	1
Totals	31	4	7	27	10

Chicago	000 100 000—1
Detroit	000 040 00x—4

Errors—None.

Runs batted in—Nicholson, Cramer, Greenberg 3. Two base hits—Cavarretta, Hack. Home run—Greenberg. Sacrifices—Johnson. Earned runs—Chicago 1, Detroit 4. Left on bases—Chicago 8, Detroit 7. Bases on balls—Off Wyse 3 (Cullenbine 2, Mayo); off Erickson 1 (Greenberg); off Trucks 3 (Hughes, Hack, Nicholson). Strikeouts—By Wise 1 (York); by Trucks 4 (Wyse, Johnson 2, Becker); by Erickson 1 (Trucks).

Pitching summary—Wyse, 5 hits, 4 runs in 6 innings; Erickson, 2 hits, 0 runs in 2 innings. Losing pitcher—Wyse. Umpires—Jorda (N.L.), p; Passarella (A.L.), 1b; Conlan (N.L.), 2b; Summers (A.L.), 3b. Time, 1.47.

Overmire, Passeau Pitch Friday

BRIGGS STADIUM, Detroit (AP)—The rival world series' managers today nominated left-hander Frank (Stubby) Overmire and right-hander Claude Passeau as the respective Detroit Tigers and Chicago Cub hurlers for tomorrow's third game of the 1945 set.

Overmire, stumpy 26-year-old southpaw, wound up the regular season with a .500 average—9 won and 9 lost. Passeau won 17 and lost 9 during the campaign, pitching 20 complete games and striking out 127 batters.

Girl Guide Notes

East Victoria—A meeting of the local association of East Victoria Girl Guides was held at "Molton Combe" at the invitation of the president, Mrs. Curtis Sampson. The commissioner, Mrs. Keith MacDougall, was in the chair. Mrs. G. Little, convener of badge committee, reported that 72 badges had been awarded. Regular meetings will be held the first Tuesday in November, February and April.

Victoria Eagles Host to Seattle Members

—Photo by Duncan MacPhail.

Front row, left to right: W. Bridgewood, J. Paine, president; J. Wright, J. Rose, J. Wilmshurst, P. Pain. Second row, left to right: F. Frasl, C. Myrick, C. Ward, D. Caldwell, M. Robbins, H. Turnbull, J. Smith, D. Baum, J. Waters and E. Anderson. Third row, left to right: H. Dubbins, M. Cook, B. O'Toole, A. Burton, E. Palmer, D. Donahue, R. Nielson. Fourth row, left to right: D. Cruchon, V. Gudmonson, H. Webber, A. Powell, C. Morgan, J. Schmidt, and A. Lieurance.

Victoria Aere No. 12, Fraternal Order of Eagles, entertained 40 members of Seattle Aerie No. 1 at a dinner in Terry's dining-room and initiation ceremonies in the View Street clubrooms, Wednesday night.

Frank Dowd, who has been a member of the order for 46 years, accompanied the Seattle members. Alan Burton headed the Seattle drill team of 17 members.

William Bridgewood, provincial president and a trustee of the local aerie, was chairman at the dinner. Cory B. Ward, president from Seattle, and J. A. Paine, Victoria president, were among the speakers.

Premier King Europe-Bound to Try To Patch Ministers' Failure

By NORMAN M. MACLEOD
Times Staff Correspondent

OTTAWA — It is now known here the interests which have taken Prime Minister King overseas are of more than merely Canadian or Empire importance. He is concerned with the question of the peace of Europe, which means the peace of the world.

What the Prime Minister hopes to do overseas is to repair the failure of the Big Five foreign ministers by risking the principles of world peace laid down in the San Francisco Charter.

Ever since the foreign ministers convened in London Canada's Prime Minister has made no secret of his dislike of the procedure which they were following. He refused to be present at London, even in an advisory role. In a statement to the House of Commons he said any decisions the foreign ministers reached would have to be ratified by the council and assembly of the World Security Organization.

REACTIONARY MOVE

Mr. King regards the meeting of the Big Five foreign ministers as short-circuiting the World Security Organization and as a reactionary return to the diplomacy of power politics. He was neither surprised nor sorry at the inability of the Big Five to reach any important agreement.

Having called on President Truman and planning discussions with the Attlee government, Queen Wilhelmina of the Netherlands and with Gen. Charles de Gaulle of France, Prime Minister King is working right down the line to secure adoption of his views on settlement of postwar problems of Europe. These views involve reliance on the machinery set up in San Francisco — consideration by the Council of the World Security Organization followed by ratification by the World Security Assembly.

SILENCE SIGNIFICANT

Not the least significant feature of Mr. King's talk with President Truman was his silence when questioned by news correspondents. The inference is regarded by Ottawa observers as meaning the Prime Minister and the President discussed the London meeting.

As that meeting still was continuing at the time, it would be inappropriate for them to make public any views which they might hold upon it. U.S. State Secretary James Byrnes has stated publicly his belief that the problems of Europe should be settled at some large general peace gathering. This proposal is close to the views the Canadian Prime Minister is championing.

Mr King to Meet Senior Delegates Of Dominions

LONDON (CP)—Meetings between Prime Minister King and senior representatives of Australia, South Africa and New Zealand at which peace aims and other questions will be discussed, are expected soon.

Dr. H. V. Evatt, Australian external affairs minister, said today he had received a message from the Canadian Prime Minister, now en route to Britain aboard the liner Queen Mary, expected at Southampton Sunday. Dr. Evatt said he would meet Mr. King soon after the Prime Minister's arrival.

The Australian minister said he did not know whether a meeting of all the Dominions' representatives had yet been decided on.

However, the South African and New Zealand offices in London said ministers from their countries would be in the capital shortly. J. H. Hofmeyr, deputy prime minister and minister of finance and education in South Africa, is expected here Oct. 16. P. C. Webb, New Zealand minister of labor and immigration, and postmaster general, is due here next week.

Dr. Evatt said that James F. Byrnes, U.S. secretary of state, Wednesday set forth, as a member of the Big Five foreign ministers' conference, the very point of view which Australia had always urged in saying that those who helped to achieve the victory must be consulted in making peace treaties.

Mr. Byrnes had spoken for the United States, and Dr. Evatt said the United Kingdom had a similar view, and he believed it would be acceptable to Russia. The Australian minister added that Canada in effect had put forward similar opinions about smaller belligerents being consulted on the draft terms of the peace.

Round-up

By TOM MERRIMAN

WAR DUTIES continue for a hundred British minesweepers. They are carrying on the hard and hazardous work of clearing Britain's shores of mines and the job will take them at least another year. The Royal Navy itself laid down 100,000 anchored mines in home waters and the enemy, too, managed to lay a large number.

AMERICA HAS become a good export market for "barkless" dogs, called Basenji, originating in the African Congo. They are reported to make a noise between a chortle and a yodel.

THE FAMOUS English bowler is going out of fashion in Britain and the Anthony Eden black felt is becoming unchallenged as headwear for the city worker. Manchester and Birmingham are the only cities where the bowler is retaining its popularity.

PROGRAM TIME for the Vancouver Symphony Orchestra has been doubled this year and will now be heard for a full hour. This season the Vancouver Symphony will be heard in ten Sunday broadcasts over CBR and stations of the Trans-Canada network from 3.30 to 4.30.

ENGLISH LADS have found a postwar use for gas masks. The rubber from them gives an extra flip to stones they shoot at birds, cats and dogs. The secretary from the S.P.C.A. has complained about it in a letter to the London Times.

NICE SELECTION OF
CHESTERFIELD SUITES
DINETTE SUITES
ALL REAL VALUES
MACDONALD'S
LTD.
Furniture - Appliances - Chinaware
CORNER DOUGLAS AND VIEW

YOUR FOOD DOLLAR GOES FURTHER AT
Henry's Grocery and Meat Market
B 2161 2007 OAK BAY

Canada's Grant To Unrra All Spent On Supplies Here

LONDON (CP) — The United Nations Relief and Rehabilitation Administration has spent in Canada the entire Canadian $77,000,000 contribution to its work, plus a further amount in United States funds which may total $25,000,000 to $30,000,000, Rolf Nugent, of the Unrra bureau of supplies, said here.

He said he could only give the expenditures in Canada in U.S. funds roughly, as the figures were subject to adjustment later.

Various countries in the international relief agency made contributions on the basis of 1 per cent of their national income. Although there were unexhausted funds in many countries under the first contribution, Unrra already was faced with shortages of funds in areas where goods could be obtained.

In the United States the appropriation by the home government was committed to the hilt, and unless there soon was an additional appropriation of $550,000,000 under the first contribution, "we will be embarrassed in our procurement program."

Great Public Rally, C.C.F. leader Harold Winch, Colin Cameron and candidates, Royal Victoria Theatre, Friday 5th. ***

For that something EXTRA SPECIAL in desserts, use

Natural content of vitamin D increased by irradiation.
© The Borden Co. Ltd.
Borden's
EVAPORATED MILK
GET A SUPPLY FROM YOUR GROCER NEXT TIME YOU SHOP

4 ROUND TRIPS DAILY
BETWEEN
VICTORIA and NANAIMO

Leave VICTORIA	Leave NANAIMO
9.00 a.m.	8.00 a.m.
*10.30 a.m.	*1.45 p.m.
1.30 p.m.	1.50 p.m.
6.00 p.m.	9.00 p.m.

*The ISLANDER LIMITED—Stopping Only at Duncan En Route
All Seats Reserved
Vancouver Island Coach Lines
Limited
Depot: BROUGHTON AND BROAD PHONE E 1177

FALSE TEETH WEARERS
HOW TO AVOID DENTURE BREATH

Why is Sally wrinkling her nose? It's Grandma's Denture Breath.
• • •
Don't try to reach tiny crevices in your plate with a brush and ordinary cleansers . . . such brushing can scratch your plate, cause food and film to collect faster, cling tighter, result in offensive Denture Breath.
PLAY SAFE—SOAK YOUR DENTURES IN POLIDENT

Soak your plate or bridge 15 minutes or overnight in Polident . . . rinse, and it's ready to use. A daily Polident bath is the safe and *easy* way to keep dentures clean, odor-free. Costs less than 1¢ a day. All drug counters, 40¢ and 75¢.
Use POLIDENT Daily
TO KEEP PLATES AND BRIDGES CLEAN . . . AND ODOR-FREE!

HANDBAGS
$3.45 and Up
The Finest Collection
Plume Shop Ltd.
LADIES' OUTFITTERS

"Build B.C. Payrolls"

A British Columbia Product

Reading the statement that "Pacific Milk is a British Columbia product down to the nails in the boxes," Mrs. W. K., in a letter, writing about its richness and flavor, said, "I like Pacific which seems to be so much British Columbian even to the nails." True it is, Mrs. K., and thank you for the observation.

Pacific Milk
Irradiated and Vacuum Packed

CHINAWARE
TOOLS PAINT
KITCHENWARE
LINOLEUM
COAST Hardware

Bills Soon On Old Age Pensions If Dominion Proposals Accepted

OTTAWA (CP)—Members of the Commons generally agreed Wednesday afternoon that there was need for changes in Canada's old age pensions legislation, but there was some disagreement on such points as age of eligibility and the scale of pensions.

Health Minister Claxton, outlining the government's point of view, said the Dominion and provinces would have to agree on any changes in the legislation He listed the proposals made to the preliminary Dominion-Provincial Conference last August, and said that if these were accepted new old age pension legislation would be introduced as soon as possible.

In its proposals, the federal government had offered to establish a national old age pensions system under which everyone 70 and over would receive $30 a month. The entire cost would be borne by the Dominion. In addition, the Dominion offered to share with the provinces the cost of providing old age pensions to destitute persons between the ages of 65 and 69.

Mr. Claxton spoke after the House had heard Angus MacInnis, Vancouver East; P. E. Cote, Lib., Verdun, Que.; T. L. Church, P.C., Toronto-Broadview; F. D. Shaw, S.C., Red Deer, Alta.; Lt.-Col. David Croll, Lib., Toronto-Spadina, and Norman Lockhart, P.C., Lincoln, Ont.

The pensions debate was set off on a motion of Mr. MacInnis, who urged that a $50 a month pension at the age of 60, regardless of the means of the persons in that age group.

Under existing legislation the eligible age is 70, and recipients are subject to a means test. The Dominion pays 75 per cent of the cost of pensions up to a maximum of $25 a month. The provinces, however, are free to increase the amount.

Mr. MacInnis' estimate of the cost of his proposal was $780,000,000 a year, but he said the cost should not be computed in money only. All that was involved was question of whether goods and services could be provided for people more than 60. Before the war there were between 300,000 and 400,000 unemployed. The productian of these people, if put to work, would make possible the necessary goods and services.

Mr. Claxton said adoption of Mr. MacInnis' plan would cost the country more than $850,000,000 annually, an amount greater than was collected in personal income tax during the 1944-45 fiscal year.

If such a commitment was undertaken the government could not carry out its undertaking to the provinces to provide them with sufficient money from income taxes to carry on their services. Moreover, the people were looking for a reduction in taxes rather than increases.

Canada also would have to carry on trade and meet world prices. That could not be done under excessive taxation, said Mr. Claxton.

Lt.-Col. David Croll, Lib., Toronto-Spadina, in his maiden speech recalled his experience administering the old-age pension act while a member of the Ontario government.

"If we are going to deal with this and related problems in this parliament we have to have the complete and exclusive right to income, corporation and inheritance taxes," said Mr. Croll. "Until such time as the provinces free our hands in this respect we cannot write cheques for social security . . . We have to have the right to tax before we can have the right to spend."

SOCIAL CREDITER SPEAKS

F. D. Shaw, S.C., Red Deer, said the system needed a complete overhauling. There were thousands of worthy people who would not apply for pensions because they would not undergo the inquisition of the means test.

In the Senate, meantime, debate on the address in replies to the Speech from the Throne was resumed, with Senator A. K. Hugessen, Lib., Quebec, and Senator J. J. Bench, Lib., Ontario, endorsing proposals for a new Canadian flag and a definition of Canadian citizenship.

B.C. Delegates At Labor Rally

TORONTO (CP) — The Dominion government has been told of a fight by allied Canadian trade unions for "union wages, jobs and homes." Also before it today was a demand by one union leader that the government take over the struck Ford Motor Company plant at Windsor, Ont., if the company should further refuse to negotiate. Both came from a labor rally at Maple Leaf Gardens here Wednesday night, attended by union delegations from a dozen Ontario cities.

George Burt, regional director of United Automobile Workers of America (C.I.O.) demanded government action in the Ford dispute, which has kept 10,000 workers idle since Sept. 12.

The meeting, sponsored jointly by the A.F.L. and C.I.O. through their delegates' reconversion committee, asked the Dominion government in a resolution to "guarantee operation by government control if necessary of war plants now closed or closing."

Among the speakers were Charles Millard, Canadian director of the United Steel Workers of America (C.I.O.); Robert Carlin of Sudbury, Ont., regional director of the International Mine, Mill and Smelter Workers' Union; and C. S. Jackson, Canadian president of the United Electrical Workers' Association.

A British Columbia delegation returning from conferences with cabinet ministers in Ottawa also attended the rally. Their support was given in a speech by Jack Henderson, head of the provincial command of the Canadian legion.

Truman Seeks Talks With Canada, Britain On Atom Energy Control

WASHINGTON (CP) — President Truman will initiate discussions with Canada and Great Britain, "our associates in the discovery," looking toward international co-operation in the control of atomic energy, and he is calling on the world to outlaw the atomic bomb.

His plans were outlined Wednesday afternoon in a message to Congress asking for legislation setting up an "atomic energy commission" with extraordinary powers to direct and control atomic energy experimentation in the United States, from the viewpoint of its potential value as a benefit to mankind.

It was assumed here that Mr. Truman's views on the international aspect of atomic energy coincided in a large measure with those expressed by Prime Minister King when he discussed international affairs with the President at the White House last Sunday.

The atomic bomb did not win the war, the President said. "But it certainly shortened the war. It saved the lives of untold thousands of American and Allied soldiers who would have been killed in battle."

The new discovery was too powerful and potentially dangerous to deal with in an ordinary way, the President said. There was not time to wait until the United Nations organization was functioning and able to deal with it.

In the international field, the President said he would first initiate discussions with Canada and Great Britain and then with "other nations" in an effort to "effect agreement on the conditions under wich co-operation might replace rivalry in the field of atomic power."

The President was asked at a press conference if he had talked about the atomic secret control with Mr. King in the latter's White House visit.

Mr. Truman said they had talked on every subject of interest to the United States and Canada, but that he was not at liberty to reveal any detail.

The President stressed that—temporarily at least—the secret of the atomic bomb would not be disclosed to others outside the Great Britain - Canada - United States group.

NO DEFENCE EXISTS

COPENHAGEN (AP) — Niels Bohr, Danish scientist, who was closely associated with the atomic bomb research, told an assembly of technicians here Wednesday night he believed no defence against the bomb was possible, and thus "talk of military bases is nonsense."

Addressing the Engineers' Society of Copenhagen, he estimated the United States can produce about three kilograms (approximately seven pounds) daily of uranium, the element used in the manufacture of the bomb.

Canadian Dead of World War II To Lie Forever At Battlefields

OTTAWA (CP) — Canadian dead of the Second Great War will live forever on or near the battlefields that brought them death.

Speaking for the Imperial War Graves Commission, the Department of External Affairs announced Wednesday night that no bodies would be brought home from Europe for the same reasons that those of their fathers were not brought home after the First Great War.

The announcement, issued simultaneously in the Dominions and Britain, said the decision had been made by the governments of the United Kingdom, Canada, Australia, New Zealand, South Africa, Newfoundland and India.

To explain its position, the War Graves Commisison, accredited agent of all British Commonwealth governments, reiterated the policy laid down in 1918 which, as now, was issued in answer to requests from relatives wishing to bring their sons or brothers or fathers back to the soil of Canada.

Said the commission:

"To give effect to even a moderate demand for repatriation would be a task of even greater magnitde than in 1918, for though the numbers involved are happily fewer, the graves are far more widely scattered and shipping facilities are almost non-existent.

AVOID INEQUALITY

"On the other hand, private repatriation by a few individuals who could afford the cost would be contrary to that equality of treatment which is the underlying principle of the commission's work, and has appealed so strongly to the deepest sentiments of our peoples."

Therefore, repatriation would neither be undertaken nor allowed.

In the statement there was final information for relatives that their dead would sleep eternally in the earth of Sicily or Italy or France or The Netherlands. From the simple graves with the simple crosses that marked each battleground, eventually all will be gathered into the major cemeteries that will make parts of Europe Canadian forever.

Already France has provided in perpetuity the land required for British cemetries and by like generosities or by treaties the same will pertain in other countries where men of the Empire fell.

Already some of those cemetries have gathered in Canadian dead, the first of them overlooking battlegrounds of Sicily. Another, south of Ortona, holds the dead of the Moro Valley and of other battles in Italy.

MAY ERECT MONUMENT

Possibly some day, somewhere in Europe, Canada will erect a single memorial to rank with that of Vimy in its excellence and in its meaning. Or possibly by some method she will add to the unscathed shaft on that immortal battleground of the First Great War some mark or token that will mark the memory of the Second Great War.

Defence headquarters announced more than a year ago that all necessary steps had been taken to ensure that the land containing Canadian war garves overseas would be held in perpetuity. They will remain permanent possessions of the Dominion.

Manitoba Campaign Now in High Gear; Nominations Friday

WINNIPEG (CP) — Manitoba is rapidly developing the scene for a major political battle.

Premier Stuart Garson's Coalition administration supporters and the C.C.F., major Opposition Party, have been exchanging light crossfire to date, but a heavy verbal barrage is expected almost immediately with nomination day set for tomorrow—10 days before voting takes place.

The Labor-Progressive Party (anti-government), the Social Credit supporters, two of whom are supporting the government and one opposing it, and a few Independents also are expected to swing into action.

G. S. Thorvaldson, Conservative member for Winnipeg in the last Legislature, Wednesday night attacked the C.C.F., which, he said, "is not the slightest degree concerned with the production of wealth," but only with dividing it.

In a radio address he said they were interested "essentially with taking it from those whose labor, application and industry have created the wealth, and giving it to others."

The Coalition government now is "deeply concerned in various administrative projects which have as their objective the creation of wealth," he said.

Attorney-General J. O. McLenaghen, seeking re-election in Kildonan-St. Andrews, said that last year the American Public Welfare Association made a special study of juvenile delinquency in Manitoba, and "many of the suggestions made have been implemented in a partial reorganization of juvenile delinquency administration."

Speaking on the liquor administration, he added "that in every approach to the question one meets passions, prejudices and principles of the most explosive characters," but "probably no province has had greater success than Manitoba in dealing with this problem in a manner that infringed as little as possible on the rights of our citizens."

Elections Issues will be discussed over CJVI tonight at 9.45 by Herbert W. Davey, K.C., president of the Victoria Liberal Association. ***

CJVI
TONIGHT 7.15
FLYING OFFICER
MURRAY
BRYCE
A Victoria C.C.F. Candidate
IMPORTANT
ELECTION MESSAGE
CCF

Biggest Test Ahead For Stabilization, Gordon States

WINNIPEG (CP)—Donald Gordon, chairman of the Prices Board, said today the coming year would be "the most difficult in the actual threat to the anti-inflation and stabilization program" and called for public inflation regulations.

"With the end of active hostilities there is already evident a relaxing of individual effort and a tendency to regard offences against board regulations as less serious," he said in a speech to the Winnipeg Board of Trade. "Only an aroused and vocal public opinion will offset that tendency."

The Prices Board chairman spoke of the need for sending food to starving Europe, said Canada had a stake in rapid rehabilitation of the markets of the world and warned that the fight for stability on the home front was not yet won.

"Premature removal of price and rationing controls or their breakdown due to lack of public support could lose us all that we have gained from the success of the stabilization policy to date," he said.

Much of the difficulty the board had experienced in enforcing its regulations had come from selfish irresponsibility rather than from criminal intent, he said. But there had also been organized black markets against which the board had to adopt an energetic and militant campaign.

Since institution of the board in December, 1941, more than 20,000 prosecutions had been undertaken and upwards of 800 prosecutions per month were currently being proceeded with.

". . . The struggle for stability," he said, "is in the interest of each and every one of us to prevent chaos and distribution which would destroy jobs, to keep the buying power of our wages, salaries and incomes, to get full value for our savings in Victory Bonds, to see that the returning servicemen get the full benefit of their gratuities and to obtain our individual fair share of the necessaries of life."

Kiely Cooks Again

KENORA, Ont. (CP)—One of the first acts of Patrick Kiely after he was acquitted of a murder charge Wednesday was to send a wire to his mother at Pembroke, Ont.

Kiely, a camp cook employed by Boyle Brothers, diamond drillers, was acquitted by an assize jury of a charge of murdering Gladys Mcauley, one of the nine persons who died as a result of the fire that destroyed the Red Lake Hotel July 1 last. Boyle Brothers rehired Kiely as cook as soon as he was freed from custody.

Training Thousands

TORONTO (CP) — Ontario Premier George Drew said in an address here Wednesday night that the Training and Re-establishment Institute here is the largest of its kind in the Dominion. A similar venture to accommodate approximately the same number, 3,000 men, will open Oct. 13 in Hamilton, with others planned for Windsor, eastern Ontario and the head of the lakes, Mr. Drew said.

MEAT SCARCE? use OXO

Fine Furs
are always on show and in splendid variety—and value is unquestioned when you select at
Malleks
1212 DOUGLAS ST.

DRIVERS' DIRECTORY

Motor Tune-Up And Repairs	Frames Straightened
Painting	Steam Cleaning
Fender Repairs	Simonizing
Welding	Vacuum Cleaning
Body Rebuilding	Upholstering

WILSON & CABELDU
925 FORT ST. Oak Bay Garage Langford Duncan

Now... LOANS
AT REDUCED COST..
$20 TO $1,000
Below you see how little you pay back each month when you borrow at Household's reduced monthly rate of 1½%. This rate is one-fourth less than the maximum rate permitted by the Small Loans Act applicable to loans of $500 or less. No endorsers needed for any loan — $20 to $1,000. Just say how much you need and choose a payment plan. One day service.

Cash Loan You Get	Choose a monthly payment plan				
	6 payments	10 payments	12 payments	15 payments	20 payments
$ 25	$4.39	$ 2.71	$ 2.29		
50	8.78	5.42	4.58		
100	17.55	10.84	9.17	$ 7.49	
150	26.33	16.27	13.75	11.24	
200	35.11	21.69	18.34	14.99	
300	52.66	32.53	27.50	22.48	$17.47
500	87.76	54.22	45.84	37.47	29.12
700	122.87	75.90	64.18	52.46	40.77
1000	175.53	108.43	91.68	74.94	58.25

HOUSEHOLD FINANCE
Corporation of Canada
Established in Canada 1929
620 View St., at Broad
Second Floor, Central Building
G-arden 4189 VICTORIA, B.C.
K. M. Lyons, Manager

STANDARD FURNITURE CO.
BLANSHARD ST. VIEW ST. DOUGLAS ST. FORT ST.
Complete House Furnishings
737 YATES 736 VIEW

RUBBERS
For All The Family
Copp Shoes
1316 DOUGLAS

the electors shake themselves out of their apathy

MILLIONAIRE VOWS VENGEANCE

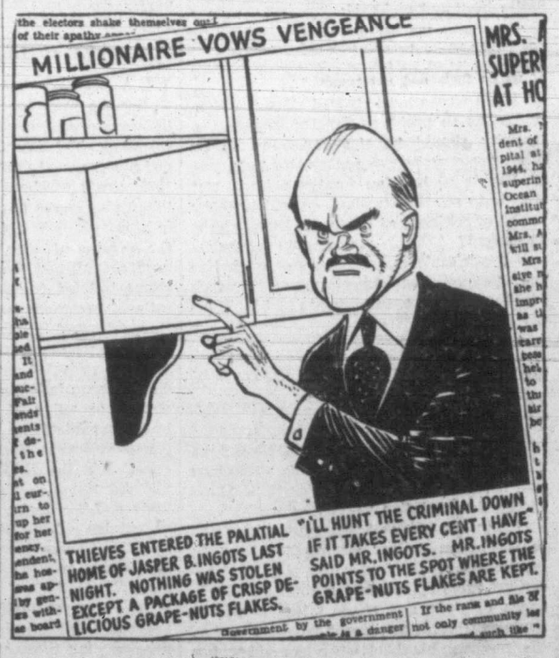

THIEVES ENTERED THE PALATIAL HOME OF JASPER B. INGOTS LAST NIGHT. NOTHING WAS STOLEN EXCEPT A PACKAGE OF CRISP DELICIOUS GRAPE-NUTS FLAKES.

"I'LL HUNT THE CRIMINAL DOWN IF IT TAKES EVERY CENT I HAVE" SAID MR. INGOTS. MR. INGOTS POINTS TO THE SPOT WHERE THE GRAPE-NUTS FLAKES ARE KEPT.

"How does that scoundrel expect me to swing a big deal this morning without my oh-so-lovely, malty-rich Grape-Nuts Flakes?

"My efficiency will be cut 'way down without that big dividend of two-grain nourishment in Grape-Nuts Flakes: carbohydrates for energy; proteins for muscle; phosphorus for teeth and bones; iron for the blood; and other food essentials!

"And I must have something easy to digest. That's another reason why Grape-Nuts Flakes are my favorite pantry stock. They're specially blended, baked and toasted for golden-brown crispness, gilt-edged flavor and easy digestion.

"I've instructed Jeeves to get more Grape-Nuts Flakes from the store immediately — a couple of those big economy-size packages!"

LOOK AT THIS LIST OF SAVINGS FOR THE ENTIRE FAMILY

DEODOR-X — Clears stuffy rooms and musty basements of their offensive odors. Also eliminates disagreeable cooking odors. 16-oz. bottle 75c

AIR-WICK — Eliminates all kitchen cooking odors — no fuss, no bother 89c

CAL-BIS-SODEX — Recommended by Will Reeder over CKWX, for the relief of stomach disorders— 29c, 43c and 89c

SEIDLITZ POWDERS — The old stand-by for sick nervous headaches. 6 doses for 25c

VANASPRA TABLETS—5-gr. for the relief of head and neuralgic pain.
30 tablets 25¢
100 tablets 60¢

REID'S NEURITIS CAPSULES—For quick lasting relief from rheumatic pains. Package 47c

P.K.L. LINIMENT—For muscular pains— 63c and 1.79

● FOR THE HAIR
Dandering Hair Tonic 39¢, 68¢ and 1.13
Reid's Hair Fix 45¢ and 75¢
Lustro-Brilliantine 35¢ and 60¢
Reid's Hair Tonic 1.00
Wildroot Cream Oil 59¢
Brylgloss 45¢
Brylcreem 25¢ and 49¢
Fitch Quinine Hair Dressing 49¢ and 98¢
Fitch Hair Oil 25¢
Vitalis 54¢ and 99¢
Glostora 55¢
Vaseline Hair Tonic 50¢ and 85¢

● SHAVING NEEDS
Quickshave Brushless Cream 50¢ and 1.25
Quictone After Shave Lotion 50¢
Gillette Blue Blades 5 for 25¢
Autostrop Razor with Blades 79¢
Autostrap Blades 5 for 25¢
Williams' Shave Cream—Giant 49¢
Williams' Shave Cream—Large 33¢
Williams' Aqua Velva 49¢
Ingram's Shave Cream 39¢
Gillette Shave Cream 33¢
Mennen's Skin Bracer 59¢ and 1.19
Mennen's Shave Cream 39¢

● PROTECT YOUR DAINTINESS
Etiquet Deodorant Cream 39¢
Mum Deodorant Cream 39¢ and 59¢
Ayer-Dry Deodorant Cream 80¢
Arrid Deodorant Cream 39¢ and 59¢
Odorono Deodorant Cream 39¢ and 65¢
Odorono Liquid 39¢ and 65¢
Non-Spi Liquid 44¢ and 77¢
Amolin Cream Deodorant 33¢
Amolin Powder Deodorant 33¢ and 63¢

CUNNINGHAMS PRESCRIPTION DEPARTMENT
Consult your doctor regularly and ask him to phone your prescription to Cunninghams.

It's homogenized
Neet cream deodorant Stops Perspiration
WILL STOP PERSPIRATION FROM ONE TO THREE DAYS
SO CREAMY-FINE YOU JUST SMOOTH IT IN
LASTS HOURS LONGER
WILL NOT DRY OUT
TWO SIZES
A FULL OUNCE JAR 39¢

ANACIN
For relief of pain due to common colds, headache and neuralgia.
22¢ - 43¢
69¢ - 98¢

MIDOL
Midol
FOR DIFFICULT DAYS 39c

GLYCERO-LECITHIN With VITAMIN B1
An excellent general tonic. Helpful for nervous conditions 1.00

FRIENDLY SERVICE
Cunninghams
CUNNINGHAM DRUG STORES LTD

Victoria Daily Times

4 THURSDAY, OCT. 4, 1945

Established 1884
Published Every Afternoon Except Sunday by Times Printing and Publishing Company Limited Victoria, B.C.
Member of the Canadian Press Ltd.
The Canadian Press is exclusively entitled to the use for republication of all news dispatches credited to it or to the Associated Press in this paper and also the local news published therein.
Member of Audit Bureau of Circulation
SUBSCRIPTION RATES: City Delivery, $1 per month. By mail (exclusive of city)—Canada, Great Britain and United States, $9 per annum; elsewhere, $1.50 per month. One year in advance, $8; six months in advance, $4; three months in advance, $2; less than three months, 75c per month.

TO PROFIT BY FAILURE?

IT WOULD BE FOOLISH FOR THE WAR-weary peoples of the world to write off the first meeting of the Council of Foreign Ministers as a complete and dismal failure—despite an obvious agreement to disagree. Actually, inability to find sufficient common accord to begin the practical job of securing the victory on this initial attempt should not be regarded as entirely wasted effort; rather should those who expected much of the Council's deliberations extract some consolation from the fact that it is all to the good that these conflicts of opinion should develop now and be thoroughly understood by the public.

These three weeks of talk, however, have confirmed an oft-repeated assertion that the battle for the peace will be marked by many frustrations and disappointments. It has revealed more; it has demonstrated beyond the realm of speculation that if this Council of Foreign Ministers is to discharge the functions of an agency akin to a steering committee for the guidance of the General Assembly of the United Nations Organization, each of its representatives will require more authority to act for his respective country, for example, than the Foreign Commissar of the Soviet Union at present possesses. If this is not possible, if the Kremlin must be consulted on any point judged to be in conflict with its rigid prerogatives, what prospect is there of subsequent meetings of this quintette of Foreign Ministers evading endless wranglings over meticulous interpretations of what is "procedural" and what is "functional"?

As matters seem to stand now, the average observer is left with the impression that only the political leaders of the "Big Three" or "Big Five" are clothed with the requisite authority to bring any finality to the work which the Potsdam Declaration allocated to the Council of Foreign Ministers. This is not to argue away the right of the "Big Three" or "Big Five" to dot the i's or cross the t's of such decisions as their key representatives may reach. But since so much store had been set on the London deliberations, the spectacle of circumscribed movement which they revealed is anything but a happy augury for similar meetings in the future. Despite this somewhat gloomy prospect, however, the conferees are now possessed of much material on which they should be able to reflect with profit. And if an intensified examination of those aspects of the conference which evoked the most controversy should produce a more practical approach to their solution than seems to have been the case in London, this much will go down on the credit side of the parley now ended.

An interesting backdrop to the failure in London, incidentally, is a collection of opinions and hopes to which Generalissimo Stalin gave expression recently in an interview with United States Senator Claude D. Pepper, Democrat from Florida. "Now that our common enemies have been defeated by our joint efforts," the Russian leader observed, "your country and mine must find a new common ground for co-operation in the peacetime." But when the visiting Senator asked "this dynamic man" for a message or suggestion by which to remember him, Stalin hesitated and said:

"Just judge the Soviet Union objectively. Do not either praise us or scold us. Just know us and judge us as we are, and base your estimate of us on facts and not rumors."

Three weeks have elapsed since the Generalissimo so spoke to Senator Pepper. Objectivity should be the governing factor when western observers attempt a judgment on Russia or Russian foreign policy. But who is to set the standard on which either praise or criticism of the Soviet Union might be evoked? What is the common denominator—Stalin's pleasant hopes as expressed to the distinguished American, or Russia's "Weltpolitik" as exemplified in fact by Molotov in London?

GOSPEL OF DESPAIR

SO MR. M. J. COLDWELL, NATIONAL leader of the C.C.F. Party, has persuaded himself that if the people of British Columbia endorse their Coalition government on Oct. 25, this province is in for "five years of reaction and five years of poverty."

When Mr. Coldwell really gives his mind to it he can deliver an excellent speech; he "comes in well" over the air; his transcribed radio speech last night was rich in tones of light and shade. But it almost sounded, figuratively speaking, that he had his tongue in his cheek when he tried to convince our people that by returning the best government they have ever had, British Columbia will become nothing more than "a lonely outpost of reaction."

It would be fairly safe to assume that not a few members of the C.C.F. Party are wishing this morning that Mr. Coldwell had stuck to his own federal knitting instead of trying to unravel Mr. Winch's tangled skein of "planned economy."

GOOD WORK

VICTORIA'S COMPOSITE DELEGATION to the national capital, headed by able and progressive-minded George A. Wilkinson, of the Victoria and District Trades and Labor Council, seems to have met with a good deal of encouragement in its interviews with ministers of the Crown under the wing of the city's member of the House of Commons, Mr. Mayhew. To our correspondent in Ottawa, Mr. Wilkinson expressed his belief that "on our visit we have made definite progress toward assuring for Victoria an era of major port improvement and expansion." This makes excellent reading; but it is to be noted that translation of discussions into actualities depends very largely upon the availability of men and materials. On this point, of course, the delegation was under no delusion at the outset.

In this regard, it should be noted, Minister of Reconstruction Howe delivered himself of some pointed remarks about British Columbia's climate and employment in general and its effect on the balance of supply and demand in particular—as applied to the two coast communities of Victoria and Vancouver. Here is part of his summing up:

"Frankly I have wondered what we are going to do about the rapid increase in population in B.C. There is work for everybody in Canada but if everybody is going to move to B.C. it's going to be a bit of a problem. No one likes B.C. better than I do. Everybody cannot go to the finest climate in Canada to get employment. People must go where the work is. We must have a reasonable distribution of population."

As to the foregoing, the minister assured the delegation that the government was watching the situation in this province closely, intimating that there was no need for unemployment here, and that labor could help itself materially by co-operating in the task of "directing manpower to avenues of unlimited production." With its unlimited resources, Mr. Howe elaborated, there was a ready market for four times as much lumber as was being produced at present; and similar remarks could be applied to the marketing of all the lead, silver and gold that could be mined in the province.

Of course, "everybody cannot go to the finest climate in Canada to get employment," says Mr. Howe; but does he not infer in this remark that private enterprise might demonstrate the quality of its enterprise by exploring the feasibility of establishing more industries in British Columbia? The raw materials are here. The potential labor force eventually will be available. And this coast is the front door to the vast markets of the Pacific area. The prospect assuredly should be a pleasing one to men of vision and initiative.

COMING HOME

A DEPTH OF FEELING ALMOST BEyond expression is reflected in the whispered "Oh, boy," with which one Canadian aboard the United States transport General Longfitt yesterday received the welcome given to the men who came back from the living death of Japanese prison camps to their native land. And as they gazed at the shores which are home, they placed behind another milestone separating them from a past many will hope they can soon forget in the resumption of a way of living again unfolding before them.

During the last few years theirs has been a life of suffering, of degradation, which only the hardy in body and spirit could have withstood. How long they will bear the scars of their experiences, none may know. But they are drawing near their family hearths, and there the healing will be speeded by the affection and understanding of those dear to them.

Among those who know them as countrymen, there is pride in their efforts before capture, and thankfulness in their survival. They have known sacrifice as few who live can know it. They have earned a free world's gratitude for their service to preserve its freedom. It is an honor to Victoria that they stay here briefly on their journeys to homes in other parts of Canada, and Britain, and that their American friends touched here before dispersal to more distant parts.

FRONTIER COLLEGE

IN A WORLD CONSTANTLY REVEALing the need for greater enlightenment, the work of Frontier College stands as an inspiration. The organization, founded in 1900 and incorporated under Dominion charter in 1922, sends teachers and reading material to outlying communities where men engaged in heavy physical labor congregate. Through the offices of the College, lumber camp groups, railroad construction gangs and others isolated from the amenities and educational opportunities of cities are given a chance to find intellectual expression.

Those who appreciate the mental sterility which can develop among grouns of men far distant from inducements to study will recognize the value of the service performed by the organization. Last year four laborer-teachers, drawn from the University, were engaged in the field of promoting thought and discussion in British Columbia camps. They and the books, magazines and organs of opinion which have been sent out by Frontier College have stimulated the quest for knowledge and have relieved the barrenness of isolation.

The organization is supported entirely by voluntary subscription. Contribution is a privilege for those who wish to encourage enlightenment.

What doth it profit a man to escape bullets for six years and then drive an old car at 70 miles per hour?

Abuse of power is not limited to great nations. In the small ones you find the greatest abuse of the poor and the helpless.

A Touch of Heresy

(Mr. J. H. Gray is a Winnipegger. He is a brave man simply because all people who live in the Manitoba capital and withstand the rigors of its climate have to have courage. In recognition of his inherent valor, we publish the following column, realizing, of course, he is using a bullrush to tilt against an armour-plated tank—Editor.)

By J. H. GRAY

WE EXPECT to receive, any day now, our Mr. Hutchison's annual panegyric on life in British Columbia, with special reference to the British Columbia fruit crop. If there is anything Mr. Hutchison loves more than eating apples plucked from a tree it is writing about them. He does both to the king's taste. When the article arrives, it will be published. When it is we beseech for it the friendliest possible reception, for our Mr. Hutchison, though he does not yet know it is an apostle for a lost cause. One of these days he will be lured into eating a Manitoba apple, a Manitoba plum, or a Manitoba apricot. That done he will never again look upon a B.C. apple with anything but the contempt which such inferior fruit deserves.

For the moment Mr. Hutchison maintains an air of complete skepticism about Manitoba fruit. He refuses to believe that this frozen wasteland can produce even a wild plum. He resists all efforts to get him out to the Morden Experimental Farm, under the impress that the whole thing is a hoax. What that farm would do to Mr. Hutchison is difficult to imagine for every time we visit we stand in awe of the work Mr. Leslie and his colleagues have done.

THIS YEAR, on a rainy September Sunday, we got to the farm about noon. The crop is late but the orchard was strewn with fruit. There were baskets of plums under tree after tree—the juiciest, sweetest, most down-right delicious plums these lips have ever tasted. The apple trees were loaded, and with the sort of fruit that makes a McIntosh Red taste like stuffings from a broken straw doll. There were crabapples which, somehow, seemed to combine the best feature of plums and apples. As to this, we will accept a dissenting opinion only from those who have eaten a Trail crab-apple.

True, most of the fruit being developed at Morden does not come into the "commercial" category. They have some commercial crab and plum species and will have more. But what Morden is more interested in is developing fruit trees which Manitoba farmers can plant in their own gardens and from which they can harvest their own fruit.

THIS SEEMS an eminently sensible approach. Commercial fruit growing is quite all right but if behind every farmstead shelter belt there were a couple of apple trees, three or four crabapples and several plums, the diet of our farmers would be considerably enriched. They would have fresh fruit in season and jam, jelly and preserves in the fruit closets for the winter.

We have not reached that yet, but we are on our way. Private nurseries, which have taken up and extended the Morden experimental work, are pumping the supply of fruit trees out to the farms of Manitoba. One of these days, when the farm population discovers what it has missed without a backyard orchard, the orders will inundate everybody with a tree for sale.

FROM THE REPORTS drifting back to Morden, Manitoba farmers who have tried to grow their own fruit are full of enthusiasm for it. So are the city gardeners and suburbanites. All this may lead to the commercial production of fruit in Manitoba. Anyway, whatever happens, we hope that Manitobans will never get it into their heads to start exporting fruit to British Columbia. Let's just let them go on eating their own inferior orchard products, as our Mr. Hutchison is doing at this moment, in sublime ignorance of the existence of a superior product.

ANOTHER PENICILLIN VICTORY

The Manchester Guardian, England, reports another remarkable success in the use of penicillin, this time as a cure for influenzal meningitis. United Kingdom doctors have already successfully used the British "wonder drug" to cure a large number of diseases ranging from anthrax and pneumonia to gas, gangrene and diphtheria. The germ of influenzal meningitis, however, was hitherto regarded as insensitive to penicillin. Nevertheless, after Manchester doctors had used it on a child suffering from this illness, he responded almost immediately, ultimately making a complete recovery.

United Kingdom scientists have also found a remedy for scrub typhus—one of the most disabling diseases of the Far East, reports the Guardian. For some time experiments have been carried out by a team of doctors and research scientists at the London Laboratories of the British Medical Research Council. Last March they succeeded in producing an effective vaccine. The United Kingdom War Office immediately ordered the organization of large scale production of vaccine which was taken up in a "secret" government factory in a country district of southeast England. Thousands of Allied troops were inoculated, and it is estimated that a large number of lives were saved. The Medical Research Commission is now in Burma making further investigations "in the field."

THRESH STANDING CORN

A new simple harvester of special value for small farms is being tried out at Evesham in central England. Although it costs no more than a binder, the machine threshes standing corn—and preliminary trials over 15 acres have shown it does the work smoothly and speedily. The corn is guided by prongs in the front of the harvester so that the heads are caught in a miniature drum, threshed and then released.

Letters To The Editor

CLOTHING DRIVE

I would appreciate the use of your columns in connection with the coming drive for clothing for the devastated countries of Europe and for China.

Your readers will probably be aware that collection of clothing in Victoria City will be on Saturday next, Oct. 6, and appeals have also gone out for cartons to be left out with donations of clothing.

I would like to stress the need for cartons, particularly as it is apparent that these are going to be difficult to obtain in quantity.

Cartons should be fairly large, those less than two and half or three feet high being too small to take a sufficient quantity of clothing. Light plywood boxes will also be appreciated, but not ordinary boxes. Large sacks in clean condition will also be useful. All containers should be in good condition to stand shipping.

If anyone having such containers will leave them out with their clothing donations it will be of great assistance to those giving their services for packing and shipping.

W. D. OSBORN.
612 View Street.

A POINT HERE?

In your issue of Oct. 2 a church is asking for bundles for a rummage sale.

It seems grossly unjust and utterly selfish that any organization should think of holding rummage sales at this time when the Canadian United Relief Fund is begging us to give all we can spare to help clothe the millions of war victims in Europe.

How much better if they would co-operate with the UNRRA.

E. A. LOWNDS.
2627 Estevan Ave.

INTERNATIONAL CITY

The writer was very much interested in the article that appeared in your paper a few days ago about the world powers selecting a place on some continent to build its headquarters for the World Security Council, Vancouver Island was mentioned as a possible place.

On the south end of this island would be an ideal spot, because of its geographical location and fine climatic conditions. Our climate here would suit people from the warm and cold parts of the globe. We are close to Russia, China and the United States, we are on the trans-Canada and trans-Pacific air routes, with the finest air port in the world at our front door.

Quebec is making a strong bid for it. The writer would suggest that our B.C. government make every effort in its power to bring it here. According to report a whole city would be built wherever the location is made.

If we were fortunate enough to have that city built here, what a boost it would be to Canada and British Columbia, and it would make Vancouver Island.

W. D. TODD.
1450 Douglas St.

MAKE THEM REALLY WELCOME

So the boys are coming home! The boys who have been prisoners in a foreign country, who have been held in darkness, who have endured hardship and starvation, and who are now coming to Victoria. Victoria is to be the front door for their homecoming, the starting point of their return to a new life. What are they going to expect from us, and what are we going to do to help them on their way? Are we going to let them be disappointed?

Maybe you have given a lot, but think what they have given, what they have missed, what they have sacrificed just for us.

What are we going to do about it?

Let us make Victoria "an open house" and give them a real welcome home. Turn out every last piece of bunting, hang out the flags and let them see that the front door is wide open, never let it be said they came back unheralded.

They will be easily recognized, as they are to wear a patch on their arm bearing the letters "H.K." If those of us who are willing and able would hang a card in our windows with either "H.K." or "Welcome" printed thereon to publish the fact that if these heroes want a meal, a wash, a rest, or even a night's sleep, all they have to do is to knock at the door.

Victoria will never regret it.

Let us give them the "Keys of the City."

K. G. SLADE.
President, Esquimalt Dockyard Legion.

Asthma Suffering Stopped Quickly

Mr. G. C. Beazley, Truro, N. S., was asthmatic, would cough and choke for hours every night, couldn't sleep. Tried many medicines but was not helped. Mendaco quickly stopped his attacks and he now feels better than for years. To prove that Mendaco may do the same for you, we make this liberal trial offer: Get Mendaco from your druggist today! Unless it loosens and removes thick strangling mucus, brings free breathing, restful sleep and frees you from the suffering of Asthma attacks, return the empty package and get all your money back. You have everything to gain and nothing to lose. So don't suffer another day without asking your druggist for Mendaco.

The INTERNATIONAL SCENE

By DEWITT MACKENZIE
Associated Press Foreign Affairs Analyst.

President Truman's atomic energy message, advocating development of this power for the benefit of humanity but the outlawing of it by international agreement for war purposes, is a momentous move for which the world has been waiting anxiously.

It probably is no exaggeration to say the President's action is of far greater importance than the actual explosion on Hiroshima of the first atomic bomb to be employed militarily. After all, that was merely a horrific disclosure of an epochal instrument which already existed. The death and destruction which it wrought are inconsequential as compared with the iron-clad control of this power for, as Mr. Truman says, "atomic force in ignorant or evil hands would inflict untold disaster upon the nation and the world."

It is felt that atomic energy has been responsible for some of the difficulties of the Big Five Council of Foreign Ministers who have just concluded a highly unsatisfactory meeting in London.

This is speculation. Foreign Minister Molotov's only reference to the atomic bomb, so far as has been made public, is the remark he is said to have made at a dinner in London during the conference, when he observed that State Secretary Byrnes "doesn't need to persuade anyone—he just has to hold up a little bomb."

The quip was founded on a fact which was recognized in conference circles — that the bomb gives the United States bargaining power.

Whether the Big Three's differences be associated with atomic energy, at least an international understanding over the use and control of the bomb would be calculated to facilitate settlement of the differences.

BABY'S UPSET STOMACH QUICKLY CORRECTED

BABY'S little "Tummy" is often easily upset. It is easily righted again, too, if you know just how to do it. Let Mrs. M. S. Alway, of London, Ont., tell you: "Baby's Own Tablets are a great help at the first sign of upset stomach, during teething time or when a cold is coming on. They work quickly yet gently to carry away poisons and promote quiet sleep. Walking floor at night is unknown in our home."

And Mrs. W. R. Sharp says: "I nursed my baby shortly after being alarmed over a motor accident and that upset her almost to the point of convulsions. I gave her Baby's Own Tablets and she soon stopped crying—went to sleep."

Equally effective for teething troubles, constipation, simple fever and diarrhoea. Sweet-tasting, easily crushed to a powder, if desired—prompt in action. No "sleepy" stuff—no dulling effect. Buy a box today for sickness so often strikes in the night. 25 cents. Money back if not satisfied.

ZEBRA STOVE POLISH

Keeps Your STOVE Looking Nice

LIQUID or PASTE

A QUICK SHINE IN NO TIME

NANAIMO-WELLINGTON COAL
Kirk Coal Co. Ltd.
1239 BROAD ST. G 2343

DIGGON-HIBBEN LTD.
"HASTI-NOTES" here again!
The modern idea for smart little notes when you don't want to say too much! 20 cards and envelopes with "cute" illustrations. First lot sold out pronto.
DIGGONISM—No brain is stronger than its weakest think.
DIGGON'S 1200 BLOCK GOVT. ST.

STOCKERS SECURITY STORAGE LTD.
VICTORIA'S FINEST FURNITURE WAREHOUSE
MOVING · PACKING
PHONE G 2181

Advertise in the Times

C.C.F. GRAND RALLY
ROYAL VICTORIA, FRIDAY, 8 p.m.
Harold Winch — Colin Cameron
And Short Talks By Local Candidates
Collection

Spencer's Foods

Self-Serve GROCERY SPECIALS

FOR FRIDAY AND SATURDAY

Assemble your October stock of Groceries now and be prepared for every emergency. Look over the assortment listed below . . . and you will realize the saving they represent . . . SPENCER'S SELF-SERVE MAKES SATISFIED CUSTOMERS. No Charge, C.O.D. or Mail Orders taken for these Specials.

BLUE RIBBON
TEA, Red Label, 1-lb. pkt. 66¢
COFFEE, 1-lb. bag 38¢

PEARS, choice, 20-oz. tin 17¢

OXO CUBES, pkt. of 10 20¢

HONEY, Saskatchewan, 1-lb. carton 25¢

FRENCH'S
PREPARED MUSTARD, 6-oz. jars, at 2 for 17¢
Colman's Mustard 1¼-oz. tins 2 for 17¢

RYE CRUNCH, 8-oz. pkts., at 2 for 23¢

ROGERS' SYRUP, 2-lb. tin (2 coupons) 19¢

ROBIN HOOD
ROLLED OATS, Quick Cooking, 5-lb. bag 22¢
ROLLED OATS, Ovenware, pkt. 25¢

SPENCER'S MALT, hop flavored, 2½-lb. tin 1.59

BATHROOM TISSUE, Westminster, 3 rolls 13¢

QUAKER
CORN FLAKES, pkts. 4 for 25¢

CUT GREEN BEANS, Standard Quality, 20-oz. tins 2 for 21¢

TOMATO SOUP, Aylmer, 10-oz. tins, 3 for 23¢

KLIM
Rich, creamy milk in powder Form—
1-lb. tin 65¢ 5-lb. tin 2.69

KELLOGG'S CORN FLAKES, reg. pkts., 4 for 25¢

BULK MACARONI, 1-lb. pkts., 2 for 13¢

NABOB
TEA, Green Label, 1-lb. pkt. 66¢
COFFEE, all-purpose grind, 1-lb. bag 39¢

MATCHES, large boxes, 3 for 20¢

TOMATOES, Choice Quality, 28-oz. tin 14¢

BREAD FLOUR
Purity, Royal Household, Five Roses, Maple Leaf, Robin Hood. 7-lb., 24-lb. and 49-lb.

TOMATO JUICE, Aylmer, 20-oz. tins, 2 for 21¢

We Carry a Complete Stock of Vital Health Products
SCROGGIE HEALTH MEAL
B.B.B. CEREAL
SOY TOASTIES
VITALITY COOKIES
VITAL, VIM CEREAL
EX-L-ALL SOY FLOUR
WHOLE WHEAT FLOUR
SOYA KOF

MUFFETS, per pkt. 11¢

PALMOLIVE
TOILET SOAP, regular cakes 2 for 11¢

PURE RASPBERRY JAM, Holsum, 2-lb. tin 36¢

ODEX
TOILET SOAP, cakes 2 for 11¢

STUFFED OLIVES, Libby's, 6-oz. jar 27¢

Brackman-Ker
WHOLE WHEAT FLOUR, 24-lb. sack 79¢
OATMEAL—Fine, medium and coarse; 5-lb. sack 31¢

FIVE ROSES
WHEAT GRANULES, 3-lb. sack 14¢
WHEAT GERM, 1½-lb. bag 10¢

THREE-FRUIT AND ORANGE MARMALADE, Aylmer, 2-lb. jar for 25¢

FRY'S COCOA
½-lb. tin 19¢ 1-lb. tin 31¢

CUSTARD POWDER, Savoy, 4-oz. pkts., 3 for 14¢

KLEERIT, per tin 22¢

MAPLE LEAF
CAKE FLOUR, per pkt. 25¢
MONARCH PASTRY FLOUR, 7-lb. bag 25¢
REDEEM YOUR COUPON WORTH 10c HERE

BORAX, per pkt. 11¢

GELATINE, Davis', per pkt. 15¢

JAMESON'S
TEA, ½-lb. pkt. 32¢
COFFEE, regular or drip, 1-lb. pkt. 39¢

SHELLED ALMONDS, ¼-lb. pkt. for 27¢

OGILVIE'S
VITA-B WHEAT GERM CEREAL, 3-lb. pkt. 25¢
ROLLED WHEAT, per pkt. 15¢

CLEANSER, Old Dutch, at 3 tins for 25¢

BLEACH, Perfex, bottle 15¢

AIR-WICK
Kills household odors. Per bottle 89¢

OVERSEAS DEPARTMENT — Lower Main Floor
NOW IS THE TIME TO GET YOUR CHRISTMAS PARCELS AWAY
Order them here and have them packed by our experienced packers. Be sure that proper addresses are given . . . MAIL EARLY—THE DEADLINE IS OCT. 30 . . . No enclosures, please.

SPENCER'S FOODS

FRIDAY VALUES—CASH AND CARRY

Limited Quantity **LARD** 1-lb. to a Customer

MEATS—AS CUT IN CASE

RED BRAND STEER BEEF
Blade Roasts, per lb. 22c | Cross-rib Roasts, per lb. 25c | Stew Beef, boneless, lb. 23c

YOUNG ISLAND MUTTON
Forequarters, Shoulders, lb. 13c | Legs, whole, per lb. 30c | Rib Chops, per lb. 21c

MILK-FED VEAL
Shoulder Roasts, per lb. 23c | Steaks, Shoulder, per lb. 23c | Breasts, per lb. 13c
Fowl, Boiling, per lb. 32c | Commercial Sausage, L.C., lb. 15c | Hamburger, fresh, lb. 20c

SERVICE MEATS DELIVERED

THANKSGIVING POULTRY
ISLAND TURKEYS — FOWL
Forequarters Lamb, lb. 25c | Lamb Chops, Rib, lb. 42c | Minced Veal, per lb. 28c

DAVID SPENCER LIMITED PHONE E-4141

WAR VETERANS' CORNER

The Canadian Y.M.C.A. in its report of five years of war service, now being distributed, states that in many respects the readjustment of the veteran to civilian life may be harder than his adjustment to service life. "While old ways will seem strange, friends different, his civilian job will lack the glamor and excitement he has become accustomed to, restlessness will make it hard to settle down," the report says. The Y.M.C.A. indicates its intention of helping the veteran by enabling him to renew old friendships, make new ones, participate in games and hobbies, and obtain personal counsel. Every honorably discharged man is being offered six months' free membership in his local Y.M.C.A.

NAVY HELPS EMPLOYERS

The Royal Canadian Navy has now published a 270-page manual designed to help employers in placing ex-naval personnel in suitable civilian jobs. The manual is called "Naval Rates—Their Meaning for Employers." The manual explains that the various navy rates correspond in a general way to army ranks. Ninety rates are described and information is given concerning qualifications for entry into the various branches of the service, the training received by Wrens and ratings, the type of work each man or woman has been doing and the qualifications needed for promotion. Descriptions of each rate are followed by an outline of related civilian employment, comparisons being based on similarity of work, knowledge, skill and personal characteristics. Sheets containing relevant extracts from the manual are given to each Wren and rating on discharge for presentation to prospective employers. Other sheets suggest to the rating how his or her service training and experience can be used to greatest advantage in civil life. Copies of the manual are being sent to all Canadian employers who have more than 15 employees. Copies will also be sent to Department of Labor officials responsible for the placement of veterans, and to unions, Department of Veterans' Affairs, universities, trade schools and others. English copies will be distributed immediately and a French edition will be distributed as soon as possible.

JOBS BEING SURVEYED

More than 500 Vancouver businesses and industries will be circularized immediately to obtain estimates of job openings during the next six months, it was decided at a meeting of members of the Vancouver Citizens' Rehabilitation Council and about 50 business executives. The results of the survey will be supplied to discharge centres to help veterans in more speedy re-establishment.

MOST SEEK HOMES

Purchase of homes was the most popular use to which veterans put re-establishment credits during September, and purchase of furniture was in second place, according to the report of the rehabilitation branch of the Department of Veterans' Affairs. More than $22,000 in re-establishment credits was granted to discharged servicemen during the month, and 2,030 veterans, 600 more than last month, called at the branch office. Of those applying for their credits, 31 per cent wanted help in buying homes, 25 per cent wanted to buy furniture; 23½ per cent to repair or modernize homes, 15 per cent to buy tools and equipment, ½ per cent to buy a business, ½ per cent to obtain government insurance, and 4½ per cent wanted the money for working capital. Of 272 veterans receiving benefits under the post-discharge re-establishment order, those seeking university training led the list with 116, followed by vocational training in schools, 76; vocational training in industry 31, awaiting returns from busness enterprise 35, and out of work benefits 14.

Standard Oil Obtains Washington Leases

Standard Oil Company of California is obtaining oil and gas leases covering approximately 25 square miles in Whatcom County, Wash., and will drill a well in the area next year. This information was received recently by R. D. Baker, president and managing-director of Standard of B.C.

The oil company last fall made a seismograph survey of this region located between the towns of Blaine and Ferndale, just below the Canadian border. The area is subdivided into small farms and dairies, involving approximately 700 landowners.

Elections Issues will be discussed over CJVI tonight at 9.45 by Herbert W. Davey, K.C., president of the Victoria Liberal Association. ***

As usual Special Values will be the keynote every day during Our Anniversary Month

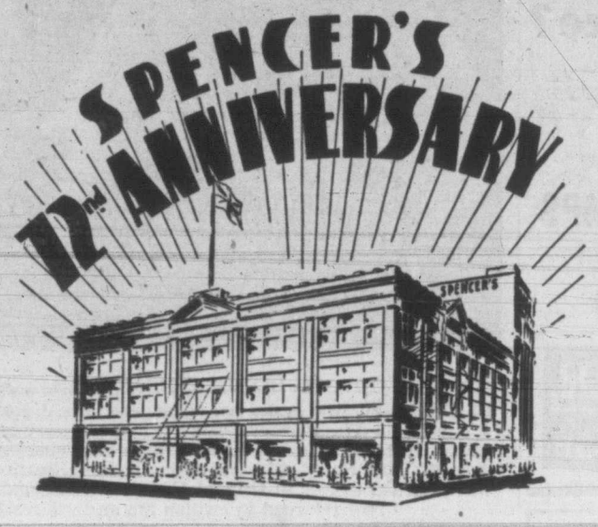

Home Furnishings Values for Friday

Ruffed, Tailored and Cottage Curtains

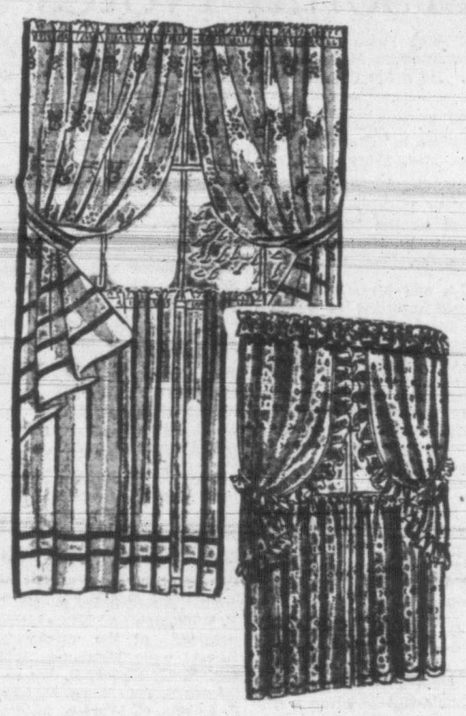

A New Stock . . . Especially Good Values

6-PIECE COTTAGE CURTAINS
A set consisting of 1 pair of marquisette curtains 3 feet 6 inches long, 1 pair tie-backs, 1 pair of marquisette curtains 3 feet long.
A set 1.95 | A lower-priced set at 1.65

RUFFLED CURTAINS
These are of attractive marquisette, in a full color range. Two good values 3.95 and 3.75

TAILORED CURTAINS
2¼ yards long. A good selection. A pair 3.50 to 5.75

—Draperies, Second Floor

GARDEN **WHEELBARROWS**
Of Good Construction. Each 6.95
All of grade wood with metal wheels and removable sides. Painted red and very handy.

GARDEN **LEAF RAKES**
Each 69¢
All of good grade wood with metal wheels and removable sides. Painted red and very handy.

Whitewood Hollywood Beds

WITH HEAD BOARD AND FEET COMPLETE WITH SPRING

AVAILABLE IN 54-inch, 48-inch and 39-inch Widths

The complete bed unit, consisting of shaped head board with spring set on feet. Smooth finish, ready for painting or upholstering. At these special prices you can furnish your bedroom in the very latest fashion, at a very moderate cost, and with plenty of comfort. Mattresses are not included, but a large range is available at prices from 8.75 to 87.50.

Hollywood bed with cable fabric spring, ribbon slat edge 17.50 | Hollywood bed with ribbon slat spring and cross helicals 22.50

—SPENCER'S SLUMBER SHOP, SECOND FLOOR

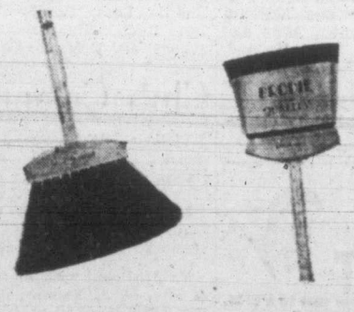

9-Inch FLOOR BROOMS
Big Value at 1.40
Brooms with a mixture of hair and fibre that will give years of satisfactory service.

—Hardware, Lower Main Floor

Lawn Mowers

AT 11.95

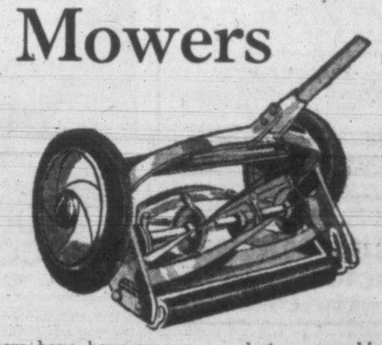

For a long time mowers have been scarce . . . but a new shipment has just come to hand and has been selected for immediate clearance.

"EUREKA" BRAND ball-bearing mowers with four blades. We advise personal shopping at the store opening time.

—Hardware, Lower Main Floor

DAVID SPENCER LIMITED PHONE E-4141

You can't buy SIGHT

SAFEGUARD YOUR EYES! With

Westinghouse MAZDA LAMPS

Why Not Economize?

And at the same time have greater comfort! Replace your old bulbs with new ones . . . old bulbs use more electricity.

WESTINGHOUSE MAZDA LAMPS

25, 40, 60-Watt	100-Watt, 750 Hours	150-Watt
Each	Each	Each
15¢	20¢	30¢

McLennan, McFeely & Prior, Ltd.
Established 1859
1400 Government Street — Private Exchange Connecting All Depts. — G-1111

Lyle's for SMARTER STYLES

JUNIOR SPORTSWEAR Ltd.
732 FORT ST.

FALL COATS

The new bulky shoulder line in handsome wool shag . . . muted greens, blues, beige, gold, black, brown, oyster.

From 26.50

TEA — JAMESON'S

PICKED for PERFECTION
PACKED for PROTECTION
POURED for PLEASURE

FOR YOUR FALL VACATION

Shawnigan Beach Hotel

OFF-SEASON RATES

Electric Seal
(Dyed Rabbit)

Full-length Coats
Attractive Brown Shades

$195.00

★

Foster's Fur Store
753 YATES ST. — E 2514
Furriers Since 1895

SMARTER STYLES IN

NEW FALL SHOES

ARRIVING

3.98 to 6.98

The VANITY
1306 DOUGLAS ST.

CLEARANCE!

All-round pleated black skirts . . . cotton blouses in various fabrics and colors. All to clear at

2.98

Mae Meighen CORSET SPECIALTY SHOPPE
890 Fort St. — E-6214

ON STAGE

OR OFF, your Margo-styled permanent will draw plenty of applause!

The MARGO BEAUTY SALON
718 YATES — E 4023

35 MM.
SLIDE PROJECTORS
VICTORIA PHOTO
1015 DOUGLAS ST., SUSSEX BLOCK

Do You Feel Nervous And All on Edge?

People suffering from loss of appetite and run-down condition with symptoms of nerve strain often need a nerve and general tonic. Glycero Lecithin with Vitamin B (1) supplies tonic ingredients. It is especially beneficial for convalescents. By increasing the supply of Vitamin B (1) in the system, appetite is improved and the system thereby built up to normal, if the loss of appetite was due to a deficiency of Vitamin B (1) in the diet. $1.00 at all Cunningham Drug Stores and other drug stores. Advt. OC-1.

To Reside in New Westminster

—Photo by H. U. Knight.

LT.-COL. BERNARD NEARY, M.B.E., AND MRS. NEARY

Lt.-Col. Neary, who is the son of Mr. and Mrs. J. Neary, 1228 Yates Street, went overseas with the Westminster Regiment and saw service in Italy, Germany and Holland where he was attached to First Division Headquarters. He returned to Canada in August. Mrs. Neary, who was formerly Miss Beatrice W. Bradley of Port Credit, Ont., was attached to No. 10 General Hospital in England. Lt.-Col. and Mrs. Neary have now returned to civilian life and will reside in New Westminster.

Personal Notes

Mr. Robert Falconer of this city is visiting in Montreal and Ottawa. He made the trip east by air.

Mrs. F. N. Schofield is spending a week in Vancouver, the guest of Mrs. Edward McLean Boyd.

Mrs. E. W. Hetherington of Victoria will be the Thanksgiving holiday guest of Mrs. R. J. Sprott of Vancouver.

Flt. Lt. and Mrs. Philip Brodeur have returned to Victoria after a brief visit with the former's parents, Rear-Admiral and Mrs. V. G. Brodeur, in Vancouver.

In the R.N. examination results released Wednesday, the name of Frances Nickerson, graduate of Royal Jubilee Hospital, second class, was inadvertently omitted.

Maj. and Mrs. Cedric Jervis-Read with their young son, Hugh, are spending a month in Victoria. Later they will return to Ottawa, where Maj. Jervis-Read is stationed.

Rev. G. R. Easter, B.A., B. Th., pastor-elect of First Baptist Church, arrived in the city Wednesday from Brandon. He and Mrs. Easter will be given a congregational reception Friday evening in the lower hall of the church.

Mrs. H. W. Mellish and her parents, Mr. and Mrs. S. G. Harfield, have returned from a week's visit in Seattle where they were guests of Mrs. J. K. Parker, Aurora Avenue. While there, Mrs. Mellish attended the Puyallup dog show where her dogs won many prizes.

To celebrate the seventh birthday of her youngest son, Garry, Mrs. W. L. Rogers gave a party at her home at Ganges Harbor. The afternoon was spent in games and contests, and those present were Kenneth Donkersley, Robert Reynolds, Ian Foubister, Roy Wheeler, Gale Gardiner, Eugene Rogers and Douglas Wagg.

Members of the So-Ed concert party of the Y.W.C.A. gathered Wednesday evening at the home of their director, Mrs. W. G. Harwood, Haultain Street, to honor Miss Betty Garner, popular bride-elect, with a kitchen shower. The shower took the form of a treasure hunt, and those present were Mesdames R. K. Simpson, James Ferguson, F. T. Smith and Mesdames Dorothy Craig, Helen Parfitt, Elaine Province, Florence Smith, Ruth Morgan, Alma and Dulcie Malcolm Jean Holland, Mary Hamilton, Kay Dirom, Ardis Horton, Ruth Gustafson and Jean Harwood. Miss Garner has been pianist of the party for the past two years.

Capt. Adelaide Sinclair, O.B.E., Director of the W.R.C.N.S. in Canada, and Lt.-Cmdr. Nora Allen, in command of W.R.C.N.S. in Esquimalt, were entertained at luncheon today at the Royal Canadian Naval College at Royal Roads by Lieut. Evelyn C. Cross, W.R.C.N.S. unit officer at the College.

Mrs. J. J. McNeill, 115 Government Street, entertained with a linen shower and tea honoring Miss May Shrimpton, bride-elect of this week. The hostess presided at the tea table and Misses Priscilla McNeill and Miss Anne Draper assisted in serving. The guests were Mesdames C. Peden, B. Peden, E. Boulet and the Misses Maxine Dalziel Mary Guild, Ferne Clark, Bernice Dalziel, Patricia Campbell.

Miss M. Wilkinson was hostess Tuesday evening at her home on Sims Avenue, in honor of Mrs. B. Trythall, who is leaving soon to join her husband in Toronto. The guest of honor was presented with a black wallet from the assembled guests. Mrs. F. Wilkinson and Mrs. G. Crooks presided at the supper table. Guests were Mesdames R Burton, F. St. Pierre, D. Snow, and Misses S. Thornburn, M. Lindall, J. Currie, C. Warton, M. Porter and S. Chambers.

Honoring Miss Emma Roe, who will be married this week, Mrs. Richard Roe entertained with a miscellaneous shower. Little Phyllis Roe presented corsage bouquets to the guest of honor and her mother, Mrs. J. Roe. Others present were Mesdames J. Anderson W. Roe, E. Smith, A. Hague, B. Moon, J. Barnes, R. Sproule, Herald, L. Preston, G. Coulson and the Misses Irene Hall, Margaret Lamont, Kay Carlson, June Dickenson, Mary Armitage, Gloria Tessaro, Joan Pearson, Mavis Park, Margaret Couldon, Hazel Pearson and Gladys Cook.

In honor of the 16th birthday of her grandson, David Weatherall, Mrs. F. Scott entertained at her home, Ganges. Bingo, contests and singing was enjoyed, the hostess being assisted in serving supper by Mrs. S. Wagg. The guests were Misses Sylvia Crofton, Pat Fowler, Lilian Henn, Audrey Malcheski, Francis Lees, Jackie Pearce, Beverly Rogers, Anna St. Denis, Norma Wagg, and Masters Patrick Brenton, Lawrence Cartwright, Lewis Drake, Ted Fowler, Reggie Gale, John Graham, Glen Heald, Charlie Lees, Gordon Rogers, Jerry Rudick, Stuart Smith, John Stewart and Denis St. Denis.

Engagements

Announcements to appear under this heading will be accepted at the Times Advertising Department. Minimum charge $1.50 for 10 lines, and 15c for each additional line.

Dr. and Mrs. Joseph Vincent Hopkins of Victoria, Texas, announce the engagement of their daughter, Celeste, to Captain Ronald H. Brown, D.F.C., son of Mr. and Mrs. William Harry Brown of Claremont, Calif., and grandson of Mr. H. F. Hirst and Mrs. B. W. Brown of Victoria, B.C. The marriage will take place on Oct. 24 in the Post Chapel at Foster Field, Texas.

Mr. and Mrs. R. E. Lohn, Royal Oak, announce the engagement of their second daughter, Selma, to Arthur J. Clayton, elder son of Mr. and Mrs. A. J. Clayton of Saskatoon. The wedding will take place at St. Andrew's Church on Saturday, Oct. 20, at 8 o'clock.

Ration Coupons

Ration coupons valid Friday are: Sugar, Nos. 46 to 64; preserves, Nos. 32 to 57 and P-14 to P-17 inclusive; butter, Nos. 116 to 124, and meat, Nos. M-1 to M-5 inclusive.

Every Woman SHOULD KNOW

about MERCOLIZED WAX CREAM

Because only MERCOLIZED WAX CREAM helps your skin in THESE four ways: 1—It actually makes your skin more lustrous, glowy, by making it more translucent, less waxy. This improves your natural coloring. 2—It peels invisibly dull, discolored outer-skin, revealing your protected skin beneath, lovelier and daisy fresh. 3—It smooths coarse, grainy skin, makes the texture silky to touch. 4—It will make and keep your skin firmer and younger looking. This is the cream that gives you a romantic skin. So start with MERCOLIZED WAX CREAM today.

Startle your skin to fresh loveliness with SAXOLITE ASTRINGENT. Tightens sagging tissue, reduces lines around eyes, cleans away every trace of stale makeup. Try it. At cosmetic counters everywhere.

SORE THROAT due to a cold.

Let a little time-tested, soothing VapoRub melt on tongue. Works fine! VICKS VAPORUB

MARY CONSTANCE
• DRESS SHOP

HANDBAGS

Alligator, lizard, pigskin or suede leathers! Smart Cordine.

Black, brown, navy 8.80 Up

784 FORT ST.

Club Calendar

Victoria Women's Institute social, Friday, 2.30, institute rooms, 635 Fort Street.

Ladies' Aid, Church of Our Lord, regular meeting, Cridge Memorial Hall, Friday at 8.

V.O.N. Board meeting at home of Mrs. N. A. Yarrow, 925 Foul Bay Road, Oct. 10 at 3.

Ex-servicewomen's Branch, Canadian Legion, No. 182, meet in boardroom, Britannia Branch, Blanshard Street, tonight at 8.

I.O.D.E. Meeting. — Sir Matthew Baillie Begbie Chapter, I.O.D.E., held their knitting meeting at the home of Mrs. H. D. Parizeau, Richmond Road. A special meeting was also held to make plans for the tea to be held Oct. 17 at the home of Mrs. E. Woodward, corner of Fairfield Road and St. Charles Street. Proceeds will aid the children of bombed areas in Britain.

Mrs. G. Orr Again Heads Island Women's Institutes

At the closing sessions of the South Vancouver Island District Women's Institutes Conference held Tuesday and Wednesday in the Sons of England Hall, Mrs. G. Orr of Shawnigan Lake W.I., was re-elected president. Mrs. Clifford Johns of the Victoria W.I., was also returned to the district board as secretary-treasurer.

Other officers elected were: Mrs. E. Glover of Lake Hill W.I., vice-president; directors, Mrs. W. Peden of Victoria W.I., and Mrs. J. De Roche of Sooke and North Sooke W.I.

Mrs. Alfred Watt, M.B.E., spoke to members in the afternoon explaining the "Million Member Plan" of the Associated Country Women of the World. The plan is that a penny a year, or its equivalent, be sent to the Associated Country Women of the World as a token of good-will and a message of hope.

Mrs. W. Peden urged all members to co-operate in the work of the Princess Alice Fund.

A discussion was held on the tendency of radio and the movies to feature the crime theme, and the conference was unanimous in supporting the work being done by Mayor Percy George.

Mrs. C. Johns presented the treasurer's report and Miss. L. Savory was thanked for the display of dahlias. Accompanists were Mrs. Mead Robbins and Mrs. J. R. Terry.

Junior Auxiliary Plans for Orphanage

The monthly business meeting of the Junior Auxiliary to the B.C. Protestant Orphanage was held at Memorial Hall, with the president, Miss Joan Cromack, in the chair.

Miss Anne Beckton, convener of the annual silver tea, reported that Mrs. A. H. Cox will again lend her home, 950 Joan Crescent, for this function. Fortune telling, tombolas and a musical program will be added attractions. Others assisting on the committee are Mrs. D. Taylor and the Misses Anne Adamson, Margaret McMartin, Bonnie Rawlinson and Jessie McDowell.

A dance to be held at the Crystal Garden, Nov. 30, will be convened by Miss Jocelyn McGraw, assisted by Mrs. J. Boorman and the Misses Frances Frost, Joan Forrest, Amy Harness, Marjorie Coates and Dorothy Tempest.

On Oct. 31 the auxiliary will give the children a Hallowe'en party at the Home. Arrangements for this are under the direction of Miss Joan Forrest assisted by Mesdames D. Blake, J. Richardson and Miss Peggy Lowe. Prizes will be awarded the best fancy dress costumes of the children, followed by games and refreshments.

Mesdames T. Hampton and D. Blake will visit the Home to take the birthday presents for this month.

Court Whist — Carne Rebekah Lodge No. 45, will hold their regular meeting in the I.O.O.F. Hall, Douglas Street, Thursday at 7.30. Following the meeting a court whist drive will be held.

It's new . . . it's here

The sequin-sparkled chapeau!

MISS M. E. LIVINGSTON
614 VIEW ST. — E 7914

—it has happened

Several times lately ladies have been disappointed at finding that new arrivals advertised have been sold by the time they were able to come in to see them. Of course we regret this and can only suggest that these ladies try again, because almost every day sees the arrival of still more delightful creations in Coats, Dresses, Suits and Three-piece Ensembles. Fact is that the new styles are so stunning that they are often snapped up before our advertisement appears in the papers. Some devastatingly lovely three-piece outfits arrived yesterday, for instance.

Something New in Raincoats

Double fabric in two shades of blue, brown and white. Long sleeves close buttoned at wrist. Belted, and smartly fitted. Sorry to say that there's only a limited number. $19.95.

Scurrahs
728 YATES STREET

Wrens Present Variety Concert To Honor Director

Fun and good fellowship prevailed in the drill hall at H.M.C.S. Naden, Wednesday evening, when members of Wren establishments in Esquimalt presented a variety entertainment in honor of their director, Capt. Adelaide Sinclair, O.B.E., here on a tour of western Canada units.

It was an all-Wren night. The concert, arranged and produced by the girls, was in the form of a radio program, complete with microphone and loud speakers.

Wren Shirley Middleton, announcer, gave a commentary on the various numbers interspersed with the usual commercials, advertising "Sinc'air's Soothing Syrup" a cure-all for "Wrens' complaints."

HUMOROUS SKITS

Skits written by the girls who also acted in them were filled with subtle humor. Incidents, mannerisms and pet sayings of commanding officers and Wrens, were all used to create an hilarious mixture of fact and fancy that kept the audience laughing throughout the performance.

"Requestmen and Defaulters" turned the tables on the officers, who were called on to explain fancied misdemeanors and make requests for passes. A skit, "Oct. 1985" featured Moresby House No. 1, as a home for aged Wrens. A canteen scene enlarged on off-duty hours among the girls.

On the more serious side were a movement from a Bach concerto and Schubert's "Ave Maria," both arranged for violin, a piano solo, Debussy's "Claire de Lune." Other numbers included songs, monologues and taps.

After the entertainment, Capt. Sinclair and Lt.-Cmdr. Nora Allen entertained at a party at Moresby House 1. Mrs. Colin Donald, wife of Capt. C. D. Donald, N.O.I.C. Esquimalt, and Mrs. R. Jackson, wife of the chief executive officer at H.M.C.S. Givenchy, Cmdr. Jackson, were special guests.

Plan, build, prosper. Invest with the C.C.F. Send Esquimalt donations to W. Bomford, Shawnigan Lake, or Thos. C. Jones, 481 Fraser St., Esquimalt. ***

BRITISH-MADE
COATS — SUITS — DRESSES
Piccadilly Shoppe
DIRECT from ENGLAND
1105 GOVERNMENT ST. - G 7332

JEAN BURNS

The Welsh Crown

is just one of many new millinery trends to be found at Jean Burns.

3.98 to 8.95

1205 DOUGLAS ST. — E 3023

I.O.D.E. Social—Under the auspices of the Ganges Chapter, I.O.D.E., a social afternoon was held at Harbor House with Mrs. W. N. Martin, president of the provincial chapter as guest speaker. Mrs. Martin was introduced by Mrs. V. C. Best regent of Ganges Chapter. Mrs. Martin stressed the need of the I.O.D.E. to work to get clothing for the women and children of Europe, now that the war was over.

CHRONIC BRONCHITIS

Does a stubborn bronchial cough, (either phlegmy or dry and hacking) make you choke, gasp, wheeze, keep you awake nights? Relieve it—now! Do as thousands have done—get Templeton's RAZ-MAH—and stop that cough! RAZ-MAH has helped others—let it help you. 50c, $1—at druggists everywhere. R-14

ON MEATLESS DAYS use OXO

Good Eating for the Lunch Boxes
and so easy to mix!

ALL-BRAN RAISIN BREAD

1 egg	1 cup Kellogg's All-Bran
¼ cup sugar	2½ cups sifted flour
¼ cup molasses	2 teaspoons baking powder
1 cup sour milk or buttermilk	1½ teaspoons salt
2 tablespoons melted shortening	½ teaspoon soda
½ cup chopped raisins	

Beat egg well. Add sugar, molasses, milk, shortening (melted and cooled) and All-Bran; mix well; let stand until most of moisture is taken up. Sift flour, baking powder, salt and soda together; add to first mixture with raisins; stir only until flour disappears. Bake in greased loaf pan lined with waxed paper in moderate oven (350° F.) about 1 hour.

Extra good and so different! This rich brown loaf has that heavenly nut-like flavour only Kellogg's All-Bran can give . . . and that marvelously soft, light All-Bran texture. Perfect for the lunch boxes because it's packed with nourishment and keeps *fresh*. Clip the recipe now and get Kellogg's All-Bran from your grocer today. 2 convenient sizes. Made by Kellogg, London, Canada. Helps keep you regular—*naturally!*

Kellogg's All-Bran

A DEODORANT OF DOUBLE ACTION

HELPS PREVENT PERSPIRATION SPOTS AND ODOR
WITHOUT IRRITATING THE SKIN

ARRID gives you double protection. It protects you from perspiration odor, and helps protect your clothes from perspiration spots. Arrid is an odorless deodorant, with the fine texture of a beauty cream. It vanishes instantly — giving immediate results. With Arrid, you are absolutely safe — can enjoy yourself wherever you are — regardless of the weather. Protect your daintiness and charm with Arrid. Start using it today. It is very economical. 15¢, 39¢ and 59¢.

ARRID
The Largest Selling Deodorant

"SALADA" TEA
Just try it

Anniversary Banquet — Final plans were made for an anniversary banquet to be held in Terry's dining-room Oct. 15 at 6.30, at a meeting of the Women's Benefit Association, held in S.O.E. Hall. Mrs. M. Stephen presided and it was announced Mrs. Caroline O'Brien, provincial director, will be guest of honor at the banquet. Reservations must be made through Mrs. A. Davis, B 2275, or Mrs. J. Barraclough, E 0762, by Oct. 8.

P.-T.A. News

Cloverdale. — A. R. Cann presided at the October meeting and introduced Councillor R. Noble who spoke on the National Clothing Drive. Mrs. W. W. McGill, study group convener, discussed plans for a parents' study group. John Gough, inspector of schools for Saanich, spoke on visual aids in education and concluded his address with a short film entitled, "The Three Little Bruins." A. Worthington reported on proposed plans for a community centre for boys and hoped anyone interested should be at the Lake Hill Hall, Friday.

Dorothy Dix

OTHER WOMAN ALWAYS LOSES

Dear Miss Dix: A year ago I met and fell in love with a married man 16 years my senior and for five months I lived with him in a fool's paradise, for I believed him when he told me that he would get a divorce from his wife and marry me. His wife found out about us and called me on long distance telephone to tell me that she was on her way to square this triangle. We did not meet, but amidst my tears he assured me that all would be well if I would only be patient, faithful and have courage.

He went away with his wife, but during the following six months he wrote me the most ardent love letters during which time I planned our wedding and honeymoon trip. Then, like a bolt from the blue, I received a letter from him saying he and his wife had made up and that I would never hear from him again, and that he hoped I would find some other man.

GETS SILENT TREATMENT

I have written him begging to know what happened to make him change so, but my letters remain unanswered. Have you any explanation of why he would give me such a buildup and then such a letdown? I am frantic, a nervous wreck and can't stop crying. I want to write to his wife or to his firm to find out about why he acted as he did. What is your advice?

B. M. H.

Answer: My earnest advice to you is to follow the example of the woman who, when she was forsaken by a faithless man, said: I won him like a lover. I am losing him like a lady." There spoke the woman who was a good sport and who, at least, saved her own face by not groveling at the feet of the man who had kicked her down and trampled over her, deaf to her tears and entreaties.

You cannot bring this man back to you, because he is tired of you and done with you, but you can keep from adding the last touch to your humiliation by not writing to his wife and his business firm about your sordid little romance, and giving them a chance to jeer at you for being just another dupe. For such a man's pathway is strewn with the broken hearts of the women who have loved him and whom he has left.

But what else did you expect? Even a girl baby knows that when she has a love affair with a married man she is playing with dynamite and that, nine times out of ten, it blows up and leaves her like a wreck. For the man is merely amusing himself and breaking the monotony of domesticity by playing around with the pretties. It pleases his vanity to see that he is still a devil among the ladies and that he can take a young girl from the boys of her own age. He soothes her qualms of conscience by telling her that he is unhappy with his wife and with promises to get a divorce and marry her.

But the divorce dosen't materialize and then some day the love nest falls to pieces, and the girl is buried somewhere in the wreckage. You have seen it happen to dozens of other girls. Why didn't you ever think it would happen to you? It is the commonest tragedy in the world and the most pitiful because added to the girl's sufferings from her hurt heart and her broken dreams is the sure knowledge that she is paying the price of her wrongdoing in the bitter realization that she has been a fool.

New Hospital Site—A general meeting of officers and members of the Lady Minto Gulf Islands Hospital was held with W. M. Mouat presiding. S. Holmes reported on the findings of the special committee which found the best building site for a new hospital was the site which was purchased and donated to the hospital by Mr. and Mrs. Gavin Mouat.

C.W.L. CONVENTION

At the Wednesday session of the diocesan convention of the Catholic Women's League, held in the Queen of Peace Church, Esquimalt, the following resolution was passed:

"Whereas the Victoria Diocesan Council of the Catholic Women's League of Canada view with alarm the disastrous effect of present-day magazines, cinemas and radio on the morals of our youth, on the stability of whom depends the future of our Christian life, be it resolved that the Catholic Women's League of Victoria Diocese urge an immediate campaign against such immoral entertainment."

Welcoming war brides also produced a resolution, as follows: "Whereas the Victoria Diocesan Council of the Catholic Women's League of Canada, wishing to welcome war brides coming from the Old Country and Europe, believe this to be the duty of every parish diocese of the Catholic Women's League of Canada."

NEW FALL COATS
FUR-TRIMMED AND TAILORED STYLES
768 VIEW A. K. Love Ltd. 708 VIEW

Ray's LTD. BAKERY • CANDY • DELICATESSEN • TOBACCO • VEGETABLES AND FRUIT
734 FORT ST.
"IT PAYS TO SHOP AT RAY'S"
VALUES FOR THUR., FRI., SAT.

KELLOGG'S CORN FLAKES 8-oz. Pkts. 3 for 20¢

YOUR ENTIRE FOOD ORDER DELIVERED ANYWHERE WITHIN TWO-AND-A-HALF-MILE CIRCLE FOR ONLY 10¢
DELIVERY CLOSES 2 P.M. DAILY — WEDNESDAY, 12.30 P.M.

MEAT DEPARTMENT
TURKEYS FRESH, FROZEN, ALBERTA, lb. 47¢
BOILING FOWL lb. 32¢ | ROASTING CHICKENS lb. 39¢
GRADE "A" - SPECIAL QUALITY BEEF - GRADE "A"
ROUND STEAKS or ROASTS Boneless, lb. 45¢
T-BONE STEAKS or ROASTS lb. 53¢
STANDING PRIME RIB ROASTS lb. 35¢
RUMP ROASTS BEEF lb. 45¢
LAMB LEGS lb. 45¢ | LAMB FRONT QUARTERS lb. 25¢

CUT GREEN BEANS PRIDE OF OKANAGAN, Choice Quality, 20-oz. tins 2 for 23¢
BABY FOODS HEINZ STRAINED, All Varieties, 5-oz. tins 3 for 23¢
CAMPBELL'S VEGETABLE SOUP 10-oz. tins 2 for 21¢
COOKED SPAGHETTI 16-oz. glass jar 16¢
PUMPKIN CHOICE QUALITY, 28-oz. tins 2 for 21¢
NABOB TEA Tea as it should be. 1-lb. packet 66¢
MONARCH PASTRY FLOUR 7-lb. bag (with your coupon) 22¢

Grapes Ribiers - Tokay Seedless 2 lbs. 29¢
McIntosh Red Apples COMBINATION PACK 3 lbs. 21¢
Almonds In Shell FRESH SHIPMENT, per lb. 45¢
Head Lettuce LOCAL, NICE AND CRISP 2 for 15¢
Oranges Sunkist 344s Thin Skins, Juicy 2 doz. 43¢

REMEDIES DEPARTMENT SPECIALS
HOT WATER BOTTLES (guaranteed). Boxed, each 98¢
VALET RAZOR with 5 BLADES 79¢
WOODBURY'S FACIAL SOAP 3 for 23¢
VENOS COUGH MIXTURE, bottle 40¢
B COMPLEX TABLETS, 100s $1.35
VICK'S VAPO-RUB, 50c size 43¢
BUCKLEY'S COUGH MIXTURE, large 75¢
BLUE LINED ENVELOPES 2 pkgs. 7¢
DAD'S PIPE TOBACCO, ½ lb. 60¢
HALIBUT LIVER OIL CAPSULES, Box of 100 95¢
ONE-A-DAY VITAMIN A AND D TABLETS, bottle of 90 97¢

BUTTER DEPT.
CHEESE
NIPPY MATURED, per lb. 40¢
MELLOW MEDIUM, per lb. 38¢
MILD, per lb. 37¢
BUTTER
COWICHAN, per lb. 41¢
FRASER VALLEY, per lb. 40¢
ALBERTA, per lb. 39¢

Shanahan's Products
LEISURE NO-RUB FLOOR WAX Pint tin 35¢
KLEERIT For sluggish drains. Tin 23¢
KLEERFLO For bright toilet bowls. Per tin 18¢
Shanahan's Borax Per carton 12¢
FRY'S PURE BREAKFAST COCOA ½-lb. tin 19¢ 1-lb. tin 31¢
Robin Hood FLOUR FOR ALL BAKING 7 lbs. 24¢ 24 lbs. 79¢ 49 lbs. $1.49

National Clothing Collection
Have Your Clothing on Your Front Porch It Will Be Picked Up at 9 a.m.
Victoria .. Oct. 6
Esquimalt, Oct. 6
Saanich .. Oct. 13
Oak Bay .. Oct. 14

A LOVELY GIFT LARGE STONE
DINNER RINGS
STERLING SILVER MOUNTED $8.50
ROSE'S Ltd.
JEWELERS & OPTICIANS
Phone E-6014 1317 DOUGLAS

NEW METHOD Laundries G 8166 DOING A BIG JOB-WELL

•VICTORIA and DISTRICT
A·I·D·Drug Stores
Personal Service
ASSOCIATED INDEPENDENT DRUGGISTS
SHOP AND SAVE THE A.I.D. WAY

VITAMINS
NEO CHEMICAL FOOD 1.15 and 2.45
KEPLER'S MALT AND CLO 75¢ and 1.25
KAP-A-DAY—100s 3.50
ELIXIR VEBEX 16-oz 1.69
VEBEX TABS—100s 3.00
VITAMIN B1 TABS—1mg., 100s 55¢
ABDOL CAPS IMP—50s 2.00
HALIBUT OIL CAPS—50s 79¢
IRRADOL A 1.50

SCHOOL SUGGESTIONS
SCRIBBLERS 5¢
ERASERS 5¢
PENCILS 5¢
RULERS 5¢
NOTEBOOKS 5¢
INK 10¢
MUCILAGE 10¢
PHOTO PASTE 10¢

VEBEX (B COMPLEX) Contains All the Known Vitamins
NOW Higher potency. New low price. Formerly $3.50 NOW $3.00 100 Tablets

Vi-Mi Caps VITAMIN & MINERAL CAPSULES Both necessary for Vigorous Health Box of 100 ..... $3.95 (30 days treatment)

3 Kinds—One a Day Vitamin Products
MULTIPLE VITAMIN CAPSULES Six different vitamins in one low-cost capsule. Put up in light blue packages. 24 capsules $1.25 60 capsules $2.50
VITAMIN A and D TABLETS The cod-liver-oil vitamins in convenient, pleasant-tasting form. In yellow packages. 30 tablets 45c 90 tablets $1. 180 tablets $1.80
VITAMIN B COMPOUND TABLETS These are called "energy vitamins". Look for light gray packages. 30 tablets $1.00 90 tablets $2.50

OGILVIE WHEAT GERM Take your B Vitamins this natural way. The only stabilized wheat germ on the market. $1.00 24-oz. tin GUARD YOUR HEALTH

Frosst NEO-CHEMICAL FOOD KEEPS YOU FIT for Your Task! CAPSULES FOR ADULTS $1.25 $2.25 $3.00 FLUID FOR CHILDREN $1.15 $2.45 $4.45

MODESS 12 Pads 25c

For quick first aid.. BAND-AID ADHESIVE BANDAGES 10c and 25c

MINTY'S Shaving Cream Minty's Shaving Cream with Menthol LARGE SIZE 25c

GIN PILLS For All Kidney Troubles 40 Pills 44c 80 Pills 69c

CASHMERE BOUQUET COPPER TAN FACE POWDER COPPER TAN is the new natural suntan shade with the true Rose Base—to keep your complexion Copper Tan — NOT YELLOW. Large box 29c

Why Feel Tired? To get rid of that tired feeling caused by sluggish liver, take Bile Beans—the all-vegetable laxative liver pills. So gentle they are called "The Medicine That Copies Nature"... 47¢ Over 7 million boxes BILE BEANS

Allenbury's Haliborange A NICE WAY of taking Vitamins ALLENBURY'S HALIBORANGE Halibut Liver Oil—rich in vitamin content, combined with the juice of fresh oranges. As good for you as it tastes ..... 85¢ and $1.50

WE LIKE IT! Ayerst 10-D Cod Liver Oil Richer in Vitamins A and B. 4 oz. 67¢ 16 oz. $1.69 A Product of AYERST, McKENNA & HARRISON LTD.

FITZPATRICK'S BRONCHIAL REMEDY BOTTLE $1.50 Easy Herbal way loosens congestion of Chest Colds, Asthma, Bronchitis and Catarrh. Try it today!

PHONE YOUR A.I.D. STORE — THERE'S ONE NEAR YOU

kills all unpleasant household odors!
in kitchen — No more fish, cabbage, onion or strong cooking odors!
—smoky rooms — No more stale tobacco smoke to spoil the atmosphere!
—bathroom — Quickly the room is filled with garden-fresh air.
—closets — No more stuffy air to give your clothes a stale odor.
... and what does all this? It's air-wick the sensational new air freshener—quick, easy ... just pull up the wick—and economical ... costs just a cent or so a day to use.
only household air freshener containing "activated" ... chlorophyll

DICKSON'S STOMACH POWDER Quick relief for indigestion, biliousness, sour stomach, flatulence, heartburn. 4 oz. for 75c 16 oz. for 1.50

DURATION Lingerie gives lovely Silk-Hose Lustre* *NEW SASHEEN FINISH New BIG 4 oz. BOTTLE ONLY 49¢

For HEALTH—Drink VIGOR-8 Chocolate Malted Syrup MIXES INSTANTLY WITH MILK HOT OR COLD 5 Vitamins 3 Minerals. Requires no sugar. 15-oz. size 49c
Phone Your A.I.D. Store

Baby Will Thrive on NUTRIM The Delicious Baby Cereal Ready-to-Serve Contains 5 Vitamins 3 Minerals 9-ounce Size 29c 18-ounce Size 49c
MAIL ORDERS FILLED AT CITY PRICES

FOR YOUNGSTERS WHO HATE LAXATIVES Give Children's Own Tablets especially designed for children 2 to 12. Both pleasant to take and effective. Also help sweeten the sour stomach that often goes hand-in-hand with bowel upsets. See fine peppy feeling youngsters enjoy afterwards. Made by makers of Baby's Own Tablets. 23c CHILDREN'S OWN TABLETS

YOUR A.I.D. STORES IN VICTORIA
Williams' Pharmacy—G 3841
Terry's (1939) Ltd.—E 7187
Shotbolt's Drug Store—G 1612
Modern Pharmacy—E 1191
Merryfield & Dack—G 3532
Jubilee Pharmacy—E 8911
J. A. Peacey—E 3411
Hillside Pharmacy—G 1632
Gorge Pharmacy—E 7702
Fernwood Pharmacy—G 2722
Darling's Drug Store—B 1212
Aaronson's Drug Store—G 2414

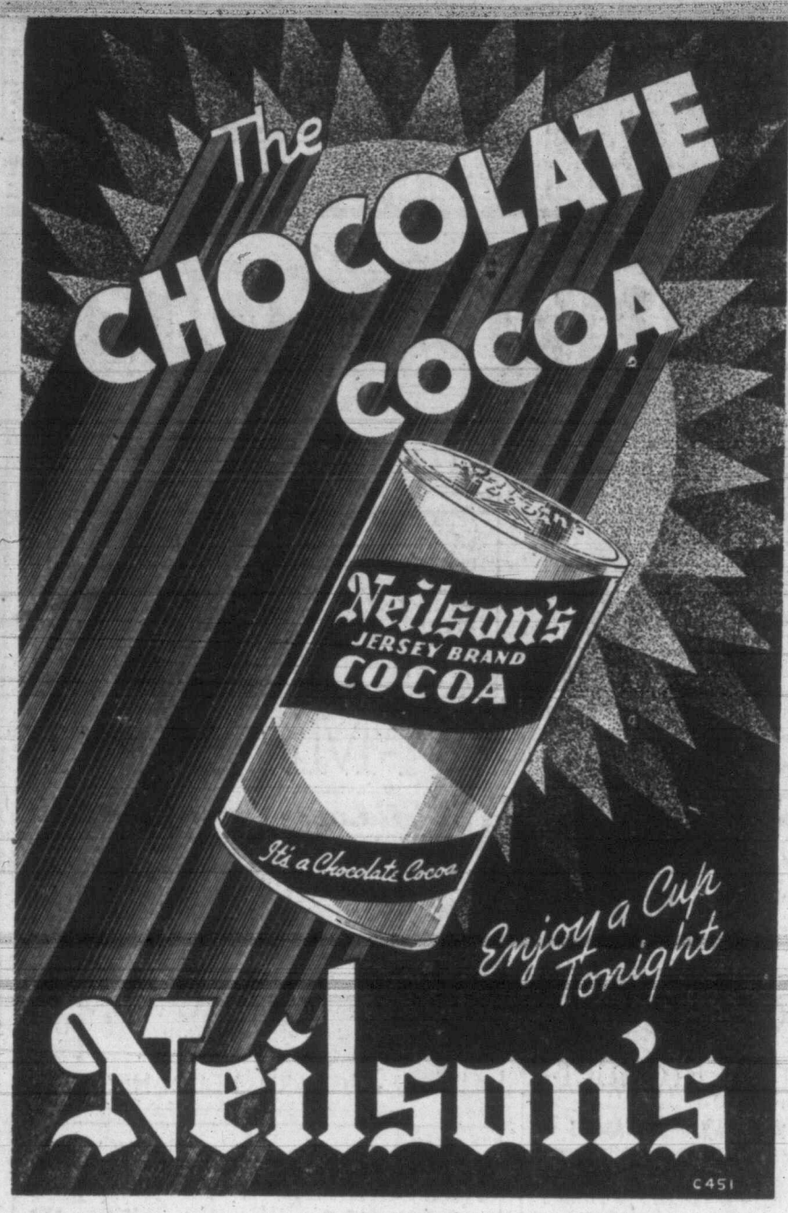

Minister Resigns

REV. G. A. REYNOLDS

Congregation of First Baptist Church gathered in the lower hall of the church recently to say farewell to Rev. G. A. Reynolds, pastor from 1930 to 1945, who resigned because of ill-health.

Presentation of an illuminated address and purse was made to Mr. Reynolds and a bouquet of chrysanthemums to Mrs. Reynolds. Appreciative messages were given from the executive board, deacons, women's organizations, young people's groups and pastors of Emmanuel and Douglas Street Baptist Churches.

Mr. Reynolds came to Victoria in 1930 and is a member of the Ministerial Association, Y.M.C.A. board and chaplain of the Third Battalion, Canadian Scottish Regiment since 1940. Mr. and Mrs. Reynolds will continue to reside in Victoria.

Plan for Comox Vote On Incorporation

Details are almost complete for the enactment of a provincial order-in-council ordering a vote and setting forth other arrangements for the incorporation of Comox.

The proposed order-in-council may be dealt with by the executive council within a few days.

Meanwhile, a voters' list is being drawn up for the vote on the proposed incorporation of Oliver.

Amalgamation of Port Alberni and Alberni is being discussed at the west coast centres but so far no communications have been made with B. C. Bracewell, deputy Minister of Municipal Affairs, here.

Forest Fires Cost Double in 1945

Forest fire fighting operations during the first eight months of 1945 cost the province an estimated $285,416 — more than double the cost for the same period of 1944 and 10 times forest fire fighting costs in 1943, the final weekly report of C. D. Orchard, chief forester, showed today.

During the dry season the province's protective crews dealt with 1,797 fires, 381 of them in the Vancouver forest district, which includes all Vancouver Island.

In 1944, during the same period, the department's crews fought 1,678 blazes at an estimated cost of $122,008.

With better weather conditions throughout the province in 1943 than average, fire fighting costs during the dry season were estimated at $28,460. Crews fought 1,148 blazes.

Most of the fires which were responsible for the high cost of forest fire fighting this year were in the Nelson district.

Breakdown of the total estimated cost for this year with similar statistics for 1944 in brackets follows:

Vancouver 381 fires, $37,068 (478, $28,826); Prince Rupert 84 fires, $2,296 (61, $4,006); Fort George 177 fires, $27,800 (210, $41,000); Kamloops 543 fires $28,779 (392, $12,975); and Nelson 612 fires, $189,473 (537, $35,201).

Community Chest Donations

Mrs. N. W. Jones $25, M. R. Jamieson $30, Mrs. Jessie Kennedy $25, Dr. and Mrs. W. A. McElmoyle $25, Mr. C. R. Muttlebury $100, Dawson, Richardson $25, V. Sherman $25, Mrs. G. H. Wheaton $25, Arthur P. Dawe $25, Little & Taylor $25, Munday & Sons $50, Hon. E. C. Carson $25, Miss Laura Holland $100.

B.C. May Purchase Watercolors of V.C.'s

The provincial archives in the Parliament Buildings here have received water colors, the work of George Savage, Vancouver artist, of B.C.'s five Victoria Cross winners of World War II.

No decision has yet been reached as to whether or not the pictures will be purchased by the archives.

At present in the hallway leading to the provincial library photographs of the five V.C. winners, along with B.C. winners of the Empire's highest award for valor are hung.

The highly-colored paintings are of a modern character. They are of the late Maj. C. F. Hoey, Duncan; Pte. A. E. "Smokey" Smith, New Westminster; the late Capt. F. T. Peters of Nelson; Lt.-Col. Cecil Merrit of Vancouver, and Maj. J. K. Mahoney of New Westminster.

17 Polling Centres In East for Troops

Seventeen polling centres for B.C. troops voting in the Oct. 25 provincial general election will be set up in the Maritimes and Newfoundland.

Provincial orders-in-council today fixed the polling stations for this district as follows:

Newfoundland—St. John's Torquay and Gander.

Nova Scotia — Halifax, Dartmouth, Greenwood, Digby, Sydney, Shelbourne, Debert and Aldershot.

New Brunswick—St. John, Sussex, Fredericton, Utopia and Scoudoc.

Prince Edward Island — Summerside.

Plan, build, prosper. Invest with the C.C.F. Send Esquimalt donations to W. Bomford, Shawnigan Lake, or Thos. C. Jones, 481 Fraser St., Esquimalt. •••

The Bay
Phone E-7111

Store Hours:
9 a.m. to 5 p.m.
WEDNESDAY:
9 a.m. to 12 Noon

38 pcs. 10.95

Flower Gay Colorings...

38-Piece Sovereign BREAKFAST SETS 10.95

Picture your table set with bold, bright, floral-patterned chinaware . . . imagine the gay touch it will give to the family breakfasts or lunches! See these delightfully new, smart and definitely attractive sets tomorrow . . . you'll love their gay beauty . . . and they're so low priced you'll pick one for your own home as soon as you see them! Canadian semi-porcelain, consisting of 6 each, dinner plates, bread and butter plates, cups and saucers, fruit dishes and oatmeals . . . one salad bowl and one platter.

Complete 8 person service 29.50

Lovely Maddock English

DINNERWARE

Complete Service for Eight..... 29.50

Looking for a new dinner set that's good-looking and not too high priced? Our new, fine quality English "Maddock" dinner set is just what you need! Handsome, richly colored scroll pattern on creamy background with gleaming gold-colored edging. Complete service for eight persons consists of 8 each, cups and saucers, dinner plates, salad plates, bread and butter plates, fruits and soups . . . 1 each, large platter, small platter, cream and sugar, gravy boat and stand, salad bowl and covered vegetable dish.

—Chinaware, Third Floor at THE BAY

Hudson's Bay Company.
INCORPORATED 2ND MAY 1670.

Contractors Want Clay Brick Released

The current shortage in good clay brick was discussed at a meeting of the B.C. Contractors' Association, and it was brought to the attention of the meeting that 400,000 clay brick were being reserved on local navy priority. A telegram was sent to R. W. Mayhew, M.P., suggesting that this bricl. might be better used for the completion of local housing. The proposal for the association to sign a general wage agreement with the local carpenters' union was discussed, and members were in favor of union labor, and paying union rates.

It was also generally agreed that in return for the association's wholehearted acceptance of open shop unionism, the union should be responsible for its members' experience and efficiency, and for an efficient day's work for the top-wage rate. In this respect it was suggested that the union should grade its membership according to experience and capabilities, and set up different rates of wages. Thus giving fuller membership employment, to the improved satisfaction of all concerned, including the paying public.

3 C.C.F. Candidates Address Meeting

The Coalition government has deliberately restricted the rights of B.C. servicemen in the B.C. election, Murray Bryce, C.C.F. candidate for Victoria, told a meeting at the home of Mrs. M. Buxton, 1125 Fort Street. Also speaking were Mrs. May Campbell and F. J. Bevis, other C.C.F. candidates in the Victoria constituency.

"No provision has been made for B.C. servicemen in Europe to exercise their right to vote," Mr. Bryce charged. "Overseas' veterans, now returning home, who are not on the voters' list, will not be allowed to vote."

Mrs. Campbell urged women to play their full part in the political life of the community.

Mr. Bevis said that in spite of the government's program of vocational training, men were still not properly equipped to do jobs, nor were there jobs available for them to do.

A government building program and hydro-electric development project would provide suitable jobs for the returning servicemen and displaced war workers, he said.

Mrs. Sheppard Dies; Born On Sailing Ship

Mrs. Louisa Maria Sheppard, 83, of 1015 Balmoral Road, who was born aboard the sailing ship Robert Low en route from England to Victoria, died Wednesday at St. Joseph's Hospital, and will be buried from the S. J. Curry & Son Funeral Home, at 2, Friday afternoon.

Dr. A. E. Whitehouse will officiate, and interment will be in the family plot at Ross Bay Cemetery.

Hear FO. Murray Bryce, a Victoria C.C.F. candidate, CJVI, Thursday, 7.15. •••

Hudson's Bay Company.
INCORPORATED 2ND MAY 1670.
Your Complete Order Delivered for 5c
Self Serve FOODS
Charge Accounts Available Terms in Accordance With Wartime Prices and Trade Regulations

Suggestions for Friday and Saturday

Squirrel Peanut Butter
24-oz. jar..... 28¢
400 Jars Only!

ORANGE MARMALADE, AYLMER, 4-lb. tin (4 coupons)..... 45¢
CHAMP, the magical cleaner, pkt..... 10¢
CUSTARD POWDER, CREMO, 4-oz. pkts..... 2 for 9¢
TOILET SOAP, MANY FLOWERS, at..... 10 cakes 29¢
TOILET SOAP, LUX..... 2 cakes 11¢
UNIVERSAL CONCENTRATED CLEANER, 26-oz. bottle..... 34¢
VANILLA EXTRACT, STAFFORD'S, 1½-oz. bottle..... 5¢
BOUILLON CUBES, STEERO, 2 pkts. 9¢
EGG SUBSTITUTE, KOVAH, tin..... 5¢
ROLLED OATS, ROBIN HOOD, 5-lb. bag..... 22¢
PURE PLUM JAM, AYLMER, pitted, 4-lb. tin (4 coupons)..... 49¢
ORANGES, SUNKIST—Size 344, dozen..... 23¢
Size 252, dozen..... 38¢
GRAPEFRUIT, size 126..... 4 for 23¢
LEMONS, size 360, dozen..... 35¢
MACINTOSH APPLES: Combination F and C grades..... 3 lbs. 25¢

Nutritious Squirrel Peanut Butter . . . the favorite spread of children and adults alike.

TOMATOES, GREER BRAND, Choice, 28-oz. tin..... 15¢
TOMATO JUICE, PRIDE OF NIAGARA, Choice, 20-oz. tins..... 3 for 25¢
PEAS, COLLEEN, 48, 20-oz. tin..... 14¢
PUMPKIN, AYLMER, Fancy, 28-oz. tin..... 13¢
TOMATO SOUP, CLARK'S, 2 tins 15¢
VEGETABLE SOUP, AYLMER, at..... 3 tins 23¢
SOUP MIX, SOUP'S-ON, pkt..... 5¢
PREM, SWIFT'S, tin (3 tokens)..... 25¢
TEA, NABOB, 1-lb. pkt..... 66¢
CUT MACARONI, 5-lb. bag..... 33¢
CHEESE, HUNTER'S, per ½-lb. pkt..... 19¢
SYRUP, ROGERS', 2-lb. tin (2 coupons)..... 21¢
JIFFY PORRIDGE, MOTHER JACKSON'S, per 1½-lb. pkt..... 16¢

—Lower Main Floor at THE BAY

Place your order for Overseas Food Parcels at our Overseas Booth, open now on our Lower Main Floor

Hudson's Bay Company
INCORPORATED 2ND MAY 1670.
CASH and CARRY MEATS—Friday Only
For Your Thanksgiving Dinner—GRADE A
TURKEYS
Small Sizes
Per lb. 45c

Sports Mirror

(Pete Sallaway is enjoying his annual vacation visiting the hunting and fishing centres on the island and well-kown sportsmen are acting as guest columnists during his absence.

By ARCHIE McKINON,
Physical Director of the Y.M.C.A.

WHEN I read a short time ago that the Federation Internationale de Natation Amateur had held a meeting and decided that the Olympic Games would be held again in 1948, with the destination as yet unknown, my heart skipped a couple of beats. My reactions and thoughts were all jumbled for a while but they are gradually arranging themselves so that I think I could jot them down in some kind of order.

FIRST OF ALL I thought of the milestones in the progress of the modern Olympics, Athens in 1896—Paris in 1900—St. Louis in 1904—London in 1908—Stockholm in 1912—Not held in 1916—Antwerp in 1920—Paris in 1924—Amsterdam in 1928—Los Angeles in 1932—Berlin in 1936—Not held in 1940 or 1944—and now 1948? Next in line would come the thrills of the opening day parade and ceremony—the lighting of the Olympic torch—the opening address—the taking of the Olympic oath by one outstanding athlete and participated in by all—the terrific contests for supremacy in every field of athletics—the super thrill of seeing your country's flag raised and the national anthem being played for a winner and then the sort of sad feeling that it is all over as the Olympic torch is extinguished at the closing ceremony.

WHAT a goal for young athletically-minded Victorians to shoot at and what a reward for all the self-imposed discipline of training. A professional career for those who wish to cash in on their athletic skills is the ambition of many. For the strictly amateur athlete a trip to another continent as a representative of one's country is ample reward. This is something that any boy or girl in Victoria can strive for. I fully realize only a few will make it, but I also believe it is worth shooting the works for. I get a big laugh out of the terrific criticism leveled at the Olympic Games by many so-called experts and critics. Their big beef is that the games do nothing but breed hatred—create ill-feeling and international strife.

THEY THEN refer to the incident when the Hungarian water polo team climbed out of the swimming pool to argue a decision with the referee in Los Angeles, or to the ire of some soccer team over the interpretation of a rule and the brief skirmish that followed. How those critics can be so narrow-minded is beyond me. Just stop for a moment and think of some of the battles we have seen in our own back yard over some decision made by an official, where rule interpretation is understood and we all speak the same language. The last two Olypmic Games had over 50 nations competing in each one. Many different languages were being spoken and many of them not understood by other nations. International interpretation had to be applied to all rules, and only a few squabbles were registered. This in itself is a tribute to the following and understanding that is brought about by the games and I honestly do not think it could be brought about in any other field but athletics.

IT IS a wonderful feeling to be a participant in an Olympic Games and the thrills will last a lifetime. I personally know a number of young Victorians who are making plans right now (and right now is the time to make them), to follow in the footsteps of the **Beasleys, Pedens, Robbins, Rushs, Jacksons, Stotts, Walkers, Addisons, Humbers, Chapmans** and the **Dales**, who have represented Canada in some sport or another at those big meets.

VICTORIA has an enviable record that I would like to see kept intact, and that is to have some representation on the next Olympic team. Victorians have not missed a British Empire Games or an Olympic trip since about 1924 and they have competed in Paris, Amsterdam, Hamilton, London, Los Angeles, Berlin and Australia. Not many cities of our size can boast of a record like this. Personally I do not care if we never produce a winner at the games but I would like to see more boys and girls make the team, get a wonderful trip and, of course, strive to win. If by chance anyone does make the grade he or she has an opportunity to make two wonderful trips, one to the British Empire Games and the other to the Olympics. A few outstanding athletes have actually made three Olympic trips and that would naturally include two British Empire Games, as there is either one or the other held every two years. **Dr. Phil Edwards** represented Canada at three Olympic Games as a middle distance runner. **Boy Charlton** of Australia represented his country as a swimmer at three Olympics. They are the exception to the rule as one British Empire and one Olympic trip is about the average.

FOR THOSE making plans now for 1948, care should be taken to spread it out carefully, not doing too much in any one year or season, but break it up so that a certain amount of progress is made each year. Remember the peak of condition should be reached by the time the trials roll around. Great character values are the reward from a plan of this kind: Carefully-planned exercises: regular sleeping hours; sane, sensible body-building foods; abstinence from tobacco and alcohol; a high regard for the other sex; care that studies, work or home are not neglected. All training must have the right perspective, with a healthy, sound body and a balance in living kept in mind at all times. This kind of self-imposed discipline reaps its own reward in more health abundance and an appreciation of the best things in life. The real thrills in any game or sport can be more fully enjoyed when one's body and mind are in good condition. Why not line up a plan for yourself? Many experts will be glad to help you carry it out. If you are fortunate enough to win a city title, then a provincial title, and then a Canadian championship, you are practically in for a swell trip and the honor of representing this great country of ours, wearing the maple leaf on your sweater and watching the flag with the five Olympic rings flying from the masthead.

Montreat Royals Beat Newark Bears

MONTREAL — A three-run rally in the ninth inning Wednesday night carried Montreal Royals to a 11 to 10 victory over Newark Bears in the sixth game of a best-of-seven series for the Governors' Cup. With the series tied 3 to 3, the deciding game will be played here tonight.

The International League pennant winners had been behind 9 to 0 in the third inning, but improved their standing with a five-run burst in the fourth inning.

TOPPERS WORKOUT

The Toppers' Soccer team will hold a workout Friday at 6.30 at Royal Athletic Park. A general meeting will be held after the practice.

DDT...
made commercially available for the first time in North America by Green Cross Insecticides is only one of many powerful new insecticides for farm and garden which will soon be available under the "Green Cross" trade mark.
LOOK FOR THE Green Cross
*Trade Mark Reg.

LET GEORGE FIX IT!
ZONOLITE is clean to handle. And you'll find is very light. When you want real insulation, Be sure to use ZONOLITE.
SIDNEY LUMBER
Phone G 2313 2116 GOVT.

Play Safe . . . Check Electrical Wiring!
Loose wiring and overloading of circuits can be dangerous. Call us for a complete check-up.
LAMPS · FIXTURES · MOTORS
Our Facilities and Satisfaction Excell
TRY US AND BE CONVINCED
WADSWORTH'S
735 VIEW STREET G 3522, E 2731

Local Fans to See McSpaden, Nelson

A block of rooms has been reserved in a Port Angeles hotel for Victorians and other fans who will journey to Port Angeles Tuesday to be on the spot when Byron Nelson and "Jug" McSpaden, biggest money winners in the golf world, play a match at the Peninsula Golf and Country Club.

Eddie Rapp, Steve Huff and Larry Venables of the American club made arrangemets for local fans to reach Port Angeles on the ferry Iroquois and for buses to meet them at the other end to take them to the course.

After the match Byron Nelson will demonstrate various golf shots that have helped to make him so famous.

Reservations for accommodation can be made by phoning the Port Angeles Chamber of Commerce.

Brentwood College Opens Rugby Oct. 6

Brentwood College opens the rugby season on Saturday with a match against a team of Old Boys. The match will be played on the home ground with Lt.-Cmdr. H. M. Ellis, former headmaster of the school, as referee. The visiting team is very largely comprised of ex-servicemen.

Brentwood College will play against the following teams: Old Boys XV (Oct. 6) R.C.N.C. "B" (Oct. 13), Victoria College "B" (Oct 20), R.C.N.C. "B" (Nov. 3), University School (Nov. 10 and 17), Shawnigan Lake School (Nov. 24) and St. George's School (Dec. 8 at Vancouver).

Winning Pitcher

Hank Borowy, who scored a shutout against Detroit Tigers in the first world series game Wednesday.

Bill Kerr Leads In Canadian Golf

TORONTO (CP) — Long drives and a steady putter were Bill Kerr's answer to the windswept fairways and soggy greens of his home Cedar Brae course Wednesday, as the Toronto pro shot a three-under-par 137 in the first 36 holes of the Canadian professional Golfers' Association 72-hole championship play.

Touring the 6,507 yard, par 70 course in 68 on the first round, Kerr came back with a 69, while no other pro was able to better the par. Well back in second place, Dick Dorthwick of Toronto, and Jack Littler of Kingston, were tied at 145.

Rudolph Huot of the Royal Quebec Club, who started out with a strong 72 to hold second place in the first round, ran into trouble during the second 18, and finished with a 76 for 148 behind Montreal's Islemere's Stan Horne in fourth with 146, and brother Jules Huot of Laval Sur Le Lac, Montreal, with a 147 fifth.

Tied with Rudy Huot was Gordon Le Laat, unattached, of Toronto, with a 73-75—148.

$30 REWARD
The S.P.C.A. will pay the above reward to anyone giving information leading to the arrest and conviction of the driver of the car which ran over a dog on the 200 block on Michigan Street on Tuesday, Oct. 2, between 4.30 and 5 p.m.
British Columbia Society for the Prevention of Cruelty to Animals, Victoria Branch, 918 Government St., Victoria, B.C.

AMMUNITION
and
SPORTING GOODS at
BERNARD LTD.
1470 DOUGLAS G 5911

The Big Catch

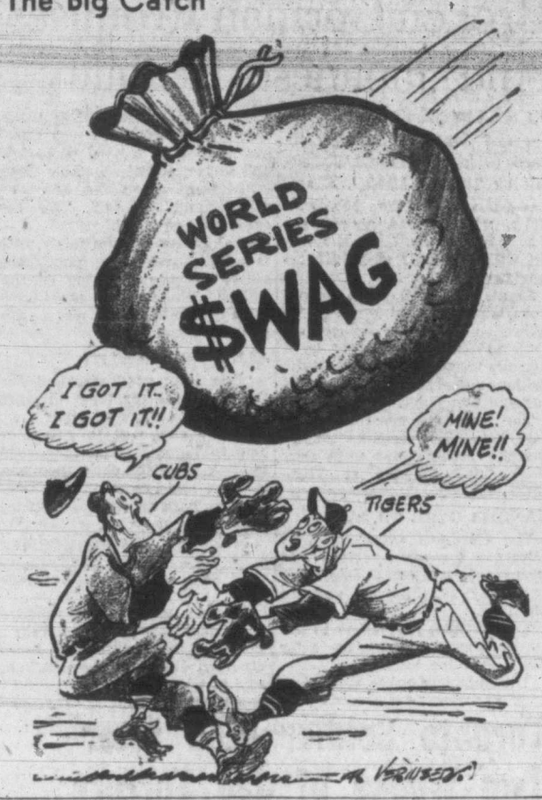

Ex-war Prisoners League Guests

Soccer Season Opens

Ex-prisoners of war convalescing in camps close to Victoria will be given special invitations to attend all senior soccer matches as guests of the Soccer League, Carle Rodway, secretary of the Victoria and District Football League, said yesterday. Many of the ex-prisoners now passing through Victoria are from Britain and will be keen soccer enthusiasts who will welcome the chance to see league matches.

Servicemen in hospital blues will also be admitted free and servicemen in uniform will be admitted at a reduced rate.

Ald. Duncan McTavish will kick off at the opening game between the Canadian Legion and the Victoria West at Athletic Park Saturday. There will be a minute's silence in remembrance of soccer players who lost their lives during the war.

Complete schedule follows:

Oct. 6—Canadian Legion vs. Wests; Athletic Park.
Oct. 7—Nanaimo vs. V.M.D.; Nanaimo.
Oct. 8—Toppers vs. Navy; Athletic Park.
Oct. 13—Wests vs. Toppers; Heywood Avenue.
Oct. 13—V.M.D. vs. Navy; Macdonald Park.
Oct. 14—Canadian Legion vs. Nanaimo; Athletic Park.
Oct. 20—Canadian Legion vs. V.M.D.; Heywood Avenue
Oct. 21—Navy vs. Wests; Athletic Park.
Oct. 21—Nanaimo vs. Toppers; Nanaimo.
Oct. 27—Navy vs. Canadian Legion; Athletic Park.
Oct. 27—V.M.D. vs. Toppers; Heywood Avenue.
Oct. 28—Wests vs. Nanaimo; Athletic Park.
Nov. 3—Toppers vs. Canadian Legion; Athletic Park.
Nov. 4—Wests vs. V.M.D.; Athletic Park.
Nov. 4—Nanaimo vs. Navy; Nanaimo.
Nov. 10—Wests vs. Canadian Legion; Heywood Avenue.
*Nov. 10—Navy vs. Toppers; Athletic Park.
*Nov. 12—V.M.D. vs. Nanaimo; Athletic Park.
*11th or 12th, depending on a statutory holiday.
Nov. 17—Toppers vs. Wests; Athletic Park.
Nov. 18—Navy vs. V.M.D.; Athletic Park.
Nov. 18—Nanaimo vs. Canadian Legion; Nanaimo.
Nov. 24—V.M.D. vs. Canadian Legion; Athletic Park.
Nov. 24—Wests vs. Navy; Heywood Avenue.
Nov. 25—Toppers vs. Nanaimo; Athletic Park.
Dec. 1—Canadian Legion vs. Toppers; Heywood Avenue.
Dec. 1—V.M.D. vs. Wests; Athletic Park.
Dec. 2—Navy vs. Nanaimo; Athletic Park.
Dec. 2—Canadian Legion vs. Navy; Heywood Avenue.
Dec. 9—Toppers vs. V.M.D.; Athletic Park.
Dec. 9—Nanaimo vs. Wests; Nanaimo.
All games start at 2.30.

Racing Results

Results of races at Narragansett Park Wednesday follow:

First Race—
Vali $11.80 $7.20 $4.00
Selma Lad ..... --- 4.20 2.60
Flaming High ..... --- --- 2.60
Scratched: One to Two, Valdina Irene, Reeves, Lady Deck.

Second Race—
Islam King ..... $6.80 $ 4.00 $3.00
Lightfoot Lee ..... --- 10.00 6.00
Zacaman ..... --- --- 3.40
Scratched: Alport, Reformatory, Lawyersville.

Third Race—
Grand Peter $12.20 $5.20 $4.20
Penny Packer ..... --- 3.80 3.20
Estate ..... --- --- 5.00
Scratched: Before Time, Time Stitch, Pisadome, Lucky Irish.

Fourth Race—
Able $7.80 $4.60 $4.20
Manipulate ..... --- 7.00 5.00
Maximont ..... --- --- 8.40
Scratched: Brown Flame, Valdina Greedy, Smoothy.

Fifth Race—
Ellen Mist $9.80 $4.60 $3.80
Evelyn Rolls ..... --- 4.20 3.00
Betty Grable ..... --- --- 4.60
Scratched: One Ripple.

Sixth Race (Match)—
Wings ..... $4.60 --- ---
Yukon ..... --- --- ---

Seventh Race—
Play Bob $32.00 $14.00 $8.00
Fire Kabo ..... --- 10.00 6.00
Mixer ..... --- --- 4.60
Scratched: Beublereb, Cavatorta, Icy Stream, Heat Wave, Respire.

Eighth Race—
Pomliva ..... $7.40 $ 4.60 $2.60
Expose ..... --- 11.80 7.40
Jack Dove ..... --- --- 8.80

Results of races at Hollywood Park Wednesday follow:

First race—Six furlongs:
Barbingo (Craigmyle) ... $11.10 $7.40 $4.70
Topsy Lass (Brite) ..... --- 7.60 5.20
Boolito (Longden) ..... --- --- 3.70
Scratched: Jonathan, Willow Way, Lomo Marvel, Brokers Call.

Second race—Seven furlongs:
Rougish Shot (Dayton) .. $10.90 $ 6.80 $2.60
Swingy Wingy (Kengle) .. --- 14.00 8.00
Frontier Jane (Cassity) .. --- --- 3.00
Scratched: Catch Me Now, Tower Maid Chick Johnson, Topsy Ann.

Third race—Six furlongs:
Blue Agent (Adams) $7.60 $5.10 $3.20
Gay Alliet (Grohs) ..... --- 7.00 3.70
Tinta Bar (Brite) ..... --- --- 2.70
Scratched: Frodonyer Pass, Quetel, Positive Miss, Four by Four.

Fourth race—One mile:
Just Daylight (Chognacki) $24.10 $8.90 $5.10
Mananut (Skoronsky) ..... --- 6.40 4.70
Sky Manager (Peterson) ..... --- --- 3.50
Scratched: Topsida, Air Albert, Backwoods, Vain Doctor.

Fifth race—Mile and one-eighth:
Bushel Basket (W. Bailey) $24.10 $10.00 $5.30
Just Rusty (Adams) ..... --- 7.70 4.00
Army Song (Cassity) ..... --- --- 2.90

Sixth race—Seven furlongs:
Foreign Policy (Trent) ... $4.80 $2.80 $2.00
Bit o' Brown (Adams) ..... --- 6.10 4.90
Blue Pennant (Cassity) ..... --- --- 2.90

Seventh race—Six furlongs:
Style Prince (W. Bailey) .. $2.90 $2.30 $2.10
Torry Bergello (Woolf) ..... --- 3.10 2.40
Money Bags (Longden) ..... --- --- 2.50
Scratched: Sweet Arline.

Eighth race—Mile and one-eighth:
Trust Fund (Cassity) ... $10.20 $4.80 $3.30
Sky Lil (Dungden) ..... --- 5.20 4.10
Mans Agent (James) ..... --- --- 7.30
Scratched: Jimmy John, Fogare).

WHAT CAN YOU SPARE THAT THEY CAN WEAR?

NATIONAL CLOTHING COLLECTION
Place your contribution on your front porch.
Collection Days:
Victoria and Esquimalt—OCTOBER 6
Saanich—OCTOBER 13
Oak Bay—OCTOBER 14
W. & J. WILSON

Doubleheader In Seattle Tonight

SEATTLE (AP)—Pacific Coast Baseball League Governors' Cup playoff finals will get underway here with a doubleheader tonight.

The seven-game series between the Rainiers and San Francisco Seals originally was scheduled to open Wednesday, but a postponement became necessary when the San Francisco club was unable to get plane reservations for the trip north. The Seals will arrive here today by train.

A single game will be played Friday night, after which the two semifinal series winners will change locations and run off the remaining tilts starting Sunday in San Francisco.

3,000 Fans in Early Morning Line-up

DETROIT (AP) — The 9 to 0 defeat Chicago Cubs handed Detroit Tigers in the World Series opener yesterday didn't discourage the faithful bleacherites today.

An estimated 3,000 were in line at 8 a.m. to buy unreserved seats at the Stadium here. Two women, Darline Garneau and Mrs. Theresa Lucas, both of Detroit, were first in line; they arrived at the Stadium at 8 p.m., Wednesday, with blankets, heavy coats, jugs of coffee and bags of sandwiches.

Ernie Stock Leads Basketball League

Ernie Stock was re-elected president of the Victoria and District Basketball League at a meeting held Wednesday night in the Pemberton Building board room.

Austin Webster was named vice-president and Ivan Temple and Cecil Walton secretary and treasurer respectively. In the absence of Wally Smith, Jack Phillion, retiring secretary presented the financial report and a report on the island meetings and activities were outlined by Gordie Perkins.

A special meeting will be held Oct. 12, and league entries should be in the hands of the league secretary, ... on or before Oct. 12.

Play will commence about a week later.

BACK IN TOURNAMENT

TORONTO (CP) — Nick Wisnock of Burlington, Ont., and Ken Black of Vancouver, will be Canadian participants in the Mexican Amateur Golf Tournament at Mexico City, the first week in November, it was announced Wednesday. They are placed high in amateur rankings.

First Homer

Phil Cavaretta, cubs ace slugger and Major League batting leader, who in the world series opener Wednesday smashed the first homer off a stanchion at the 350-foot line in right field.

Cubs 5-8 Favorites To Clinch Series

DETROIT (AP)—Some of the more exuberant National Leaguers were even talking of a four-straight series after the Chicago champs went over the "big hump" by knocking off the Tigers' head man, 25-game winner Hal Newhouser, in the opener.

The hotel lobby bookmakers switched their "line" all the way from 10-13 with Detroit favored, to 5-8 with the Cubs the choice to take their first world championship in 37 years.

But for the big lead his mates gave him early by nailing Newhouser for those four runs coming away from the barrier, plus the fancy fielding feats they put on to pull him out of hot water, there is little doubt that Borowy would have left just as early as Newhouser.

Double plays twice yanked Hank up by his shoelaces, even as the Cub bullpen put on the heat to get ready a replacement.

Pafko was tabbed, after strutting his stuff, as the outstanding outer gardener in the big leagues right now. His throwing arm caught Eddie Mayo coming into third on Greenberg's sizzling single in the fifth to snuff out one of the promising Bengal blazes. That throw was the fielding gem of the afternoon.

WON'T CONCEDE

DETROIT (AP) — American Leaguers and Larry MacPhail, New York Yankees volatile majordomo, won't concede Chicago Cubs the world series title on the basis of Hank Borowy's opening win over Detroit Tigers.

MacPhail, whose sale of Hank to Chicago gave the Cubs the National League title, loudly insists that Borowy was lucky in his 9 to 0 triumph yesterday.

P.S.—The Cubs won the National League pennant with Borowy; the Yanks finished in fourth place without him.

Connie Mack, 82-year-old boss of Philadelphia Athletics, also said Borowy did not pitch a good game. "Borowy was in trouble in the first six innings and only superlative work by Andy Pafko and Phil Cavarretta saved him," said the old maestro of the A's. "I still have faith in the Tigers."

Bill (Deacon) McKechnie, whose Cincinnati Reds were choice cousins of the Cubs all season, is getting a last laugh in the series.

"Cheer up, Steve," he told O'Neill. "You've only lost one game to those guys. They beat us 21 times.

Hal Newhouser has learned the woes of frustration.

"I simply didn't know how to pitch to them; they're all new to me," he said.

Newhouser, batted out of the box only seven times in his 36 starts against American League hitting, served up base hits to exactly half the 16 Cub batters who faced him in the 2 2/3 innings he lasted in his first world series appearance.

"You can't throw to those guys simply from advice," Newhouser explained. "All I knew about them was what others told me. You can't necessarily expect to handcuff a fellow with a low fast ball just because another pitcher tells you he did it once."

It appears certain that Hal will get another chance at the Cubs—an opportunity to profit from the experience he says he lacked in the debut. That chance might come in the fourth game to be played at Wrigley Field, Chicago, Saturday.

TRAP SHOOTING

Victoria Skeet and Gun Club will hold a shoot on Thanksgiving Day, Oct. 8, shooting to commence at 11.

Due to a limited supply of shells being available, it is suggested that shooters take along any extra shells they may have.

WANDERERS WORKOUT

Oak Bay Wanderers' Rugby Club has called a workout for Saturday at 3 at Windsor Park.

UMPIRES MEETING

A meeting of the fastball umpires will be held tonight at 7.15 at Liberal Headquarters, Broughton and Government Streets.

National Clothing Collection, Victoria and Esquimalt, Oct. 6; Saanich, Oct. 13; Oak Bay, Oct. 14. Information G 6503, E 4176. ***

GRAND SWIMMING GALA
VANCOUVER AMATEUR SWIMMING CLUB
Vs. VICTORIA Y.M.C.A.
Featuring Canadian Champions and Record Holders
Crystal Garden, Saturday, Oct. 6
AT 8 P.M. SHARP
ADULTS, GENERAL ADMISSION, 40¢ — CHILDREN, 15¢

Save a child
from freezing to death

● Conditions are desperate in many war-torn lands. Winter is at hand and countless thousands are without clothing, footwear or blankets. If you have any serviceable used clothing in your closets that you no longe rneed, please give it without delay to the Natoinal Clothing Collection. Bundles will be collected at your front porch:
Victoria and Esquimalt—October 6
Saanich—October 13
Oak Bay—October 14
NATIONAL CLOTHING COLLECTION
B.C. ELECTRIC

Set Foot On Friendly Shore For First Time In Four Years

This is the way Esquimalt harbor looked to Canadian soldier-survivors of Hongkong as they saw home shores for the first time in four years from the decks of the American transport General Longfitt, Wednesday. Undaunted by their experiences in Jap prison camps they listened to the noisiest welcome ever given a ship entering Esquimalt.

At Gordon Head Reconditioning Centre, Wednesday afternoon, the Canadian told how gambling games were forbidden in the Jap prison camps and how the Canadians were slapped when caught playing poker. Enjoying their first game for a long time and with Jap money as stakes are: Rfmn. G. G. Myers, Rfmn. Raymond Ross, Rfmn. J. R. Pattingale, Rfmn. Eric Ross, Rfmn. Gerald Sunstrum, Pte. Riley Prieston.

British survivors of Hongkong and Singapore lost no time at Gordon Head in sending home cables to tell of their safe arrival in Canada. Each man was allowed one message at the expense of the Canadian Red Cross. Here Pte. George Hodgson of Manchester who spent nearly four years in prison at Formosa dictates his cable to Cpl. Sidney Pink of the Canadian army.

Cried With Joy When U.S. Planes Dropped Cigarettes At Jap Camp

Horrors of Japanese cruelty were exposed by Canadians who arrived at Esquimalt Wednesday aboard the U.S. transport Ss. General Longfitt. They also told how overwrought prisoners' emotions found relief in tears at early signs that release would soon be possible.

Rfmn. Sungstrom, Royal Rifles of Canada, Niagara Falls, told of the Japanese forcing one Canadian soldier to do push-ups until his weak body grew so tired it came to rest on hot coals the Jap soldiery had placed underneath him. The man was badly burned about the stomach and chest.

Rfmn. C. Pollock, R.R.C., of Campelton, New Brunswick, and Rfmn. John Smith, R.R.C., Kenogami, Que., said they had watched through the wires of their prison at Hongkong while the Japanese tortured a Chinaman who had been caught trying to sell food through the wires to the captured Canadians.

BROKE HIS BACK

The Japs tied the man by the arms to the front bumper of a truck and ran it back and forth while the Chinaman tried desperately to keep up on his feet and run with the motion of the truck. Finally, he collapsed and fell while the truck, continuing its brutal path, ran over him and broke his back.

In another instance recalled by the two Canadians, a Chinaman at the nearby airport had been hung by his arms by a wall The Japs then placed weights on the victim until his arms were pulled off.

Rfmn. Smith also recalled seeing a Chinese girl on her knees in front of a group of Jap soldiers, begging for the release of her father who was being held by them. A Jap officer strode up to the suppliant girl and smashed his field boot in her face, knocking her unconscious.

PRAISE FOR U.S. TREATMENT

The Canadians were captured at Hongkong and imprisoned there nearly 13 months before being shipped over to prisoner-of-war camps in Japan.

Rfmn. Pollock described the first day U.S. planes flew overhead in discovery of the prison camp. They dropped cigarettes. "It was the greatest thrill I ever had," he said.

"A lot of the fellows cried," he added.

The Canadian repatriates had great praise for the treatment given them by the Americans after release from prison. "We couldn't have been better treated by the Americans," they said.

National Clothing Collection, Victoria and Esquimalt, Oct. 6; Saanich, Oct. 13; Oak Bay, Oct. 14. Information G 6503, E 4176. ***

Elections Issues will be discussed over CJVI tonight at 9.45 by Herbert W. Davey, K.C., president of the Victoria Liberal Association. ***

Broken German Promises And Japanese Brutality

A tale of broken German promises and Japanese brutality towards prisoners was told Wednesday by Thomas McNeil, a seaman-gunner in the Merchant Navy, who arrived aboard the U.S. transport Ss. General Longfitt with hundreds of British repatriates.

Seaman McNeil, who comes from Glasgow, said his ship Ss. Willesden, en route from New York to Suez, was caught by a German raider which ordered the British vessel to stop. She did not and was sunk.

The captured merchant seamen spent five months aboard German prison ships until they were finally landed at Yokohama.

HANDED OVER TO JAPS

The Germans promised their prisoners European rations and German prison camp commanders. They were handed over to the Japs.

"No German ever came to see us or inquire about us after that," said the seaman.

The Japanese made their prisoners walk whether they were sick or well, and food was nothing more than a bowl of barley and soup made of vegetable tops.

"Beatings were the accepted punishment," he said. "We became used to it."

"The reason we are fairly well is because we stole food from where we were working on the railroad. When we got caught, we were beaten up, but it was a case of that or starve.

ALL WERE BEATEN

"One form of amusement for the Japs was for them to walk around the camp at night . . . we were supposed to salute or bow to them . . .and they used to slink by in the dark, then pretend we had ignored them. They took us back to the camp office then and beat us up.

"I don't think anyone escaped a beating. We had so many we can't even remember the number."

Seaman McNeil was released with his fellow prisoners from a Tokyo prison camp. "I never dreamed it would happen," he said.

Toronto Soldier Died After Two Weeks of Jap Torture

"He died a bad death."

That is the way Rfn. Gerald Sunstrum of Niagara Falls and a member of the Canadian forces at Hongkong described the end of a Toronto soldier who was tortured for two weeks by the Japanese.

Seated on his bunk at Gordon Head Reconditioning Centre where he was taken with the nine other liberated Canadian soldiers who returned on the United States transport General Longfitt, Wednesday, Rfn. Sunstrum told how the Toronto man was punished by Jap soldiers.

He had found the Japs in the camp office were helping themselves to Red Cross supplies destined for the Canadians. When he attempted to break into the office at night to gain some of the supplies for himself and the other prisoners, the Japs seized him.

TIED OUTSIDE HUT IN WINTER

"It was in the winter," said Rfn. Sunstrum, "and they tied him outside a hut for two weeks. He was wearing only pyjamas, and in case it wasn't cold enough the Japs would throw cold water at him ever so often."

He recalled that at the end of two weeks the Japs had returned the Toronto soldier to the Canadians.

"His feet just dropped off," said Rfn. Sunstrum, "and he died within a few days."

Among the 289 British survivors of Hongkong and Singapore there were many who told stories of Jap atrocities, too.

Pte. George Hodgson, whose home is in Manchester, and who is a member of the Manchester Regiment, described how with other prisoners he had been forced to work in a low grade copper mine in Formosa.

Nearly all the prisoners, he said, were suffering from malaria and were forced to return to work as soon as their temperatures would drop.

137 OF 500 DIED

"We were 500 strong in one camp," said Pte. Hodgson, "and by the end of two years there were 137 of that number in the cemetery."

Thailand, he said, had been the worst for prisoners.

Aboard the Longfitt on their return they had told him how they had been made to work building a railroad from Rangoon to Bangkok.

Many British prisoners, still in the Orient, he said, had lost their legs as the result of ulcers caused by cuts from bamboo cane.

"Some fellows," said Pte. Hodgson, "spent seven months aboard a Jap ship going from Thailand to Tokyo."

Sigmn. Alfred Houghton, R.C.S., who fought at Singapore, was taken from the Formosa camp aboard the U.S. carrier Santee with the other British prisoners. At Manila they transferred to the Longfitt.

He said that since their release Sept. 6 many had put on 30 pounds. Others had gained a pound a day during the 17-day crossing on the Longfitt.

Plan, build, prosper. Invest with the C.C.F. Send Esquimalt donations to W. Bomford, Shawnigan Lake, or Thos. C. Jones, 481 Fraser St., Esquimalt. ***

Gyro Banquet

Nearly 200 members and friends of the Gyro Club attended the 25th annual installation dinner and dance, honoring officers for the 1945-46 term at ths Empress Hotel Wednesday night.

Vancouver, Burnaby, Nanaimo and Halifax clubs were represented, while telegrams of congratulations were received from various clubs throughout Canada and the United States.

New officers are: Hart H. Henderson, president; John F. Mercer, vice-president, and William C. Hudson, secretary-treasurer. Directors are W. E. Bond, Leonard W. Cox, G. F. Dunn, R. V. Hocking, A. J. Saunders and Mark C. Trueman.

Vice-president G. Yorke, Gyro International, presented W. Allan Pendray with a past president's badge. Messrs. Henderson and Pendray spoke briefly.

National Clothing Collection, Victoria and Esquimalt, Oct. 6; Saanich, Oct. 13; Oak Bay, Oct. 14. Information G 6503, E 4176. ***

ONE of a hundred ways to use Bovril

Bovril Leftover Meat Loaf

3½ cups ground leftover meat (beef or veal)
1 medium onion chopped very fine
½ tsp. salt, pepper
1 egg
1 cup bread crumbs
1 cup hot water or vegetable stock
1 tbsp. Bovril or Bovril Cordial to taste

Beat egg, add salt and pepper and bread crumbs. Add Bovril to hot water or vegetable stock and stir in beaten egg. Add meat and onion and mix well. Put in well-greased loaf pan and bake in moderate oven (350 degrees) for one hour. Remove loaf from pan and garnish with tomato slices and parsley, or strips of crisp bacon.

NOTE: — Leftover vegetables, such as peas, carrots and tomatoes may be mixed with the meat.

ALAS! *My poor Brother*

Make it with BOVRIL CONCENTRATED BEEF GOODNESS

Improve your meatless meals with BOVRIL

It's more than a flavour it's a FOOD

Kitchen Craft Flour Contest

$2,500.00 FIRST PRIZE to NAME THIS CAKE

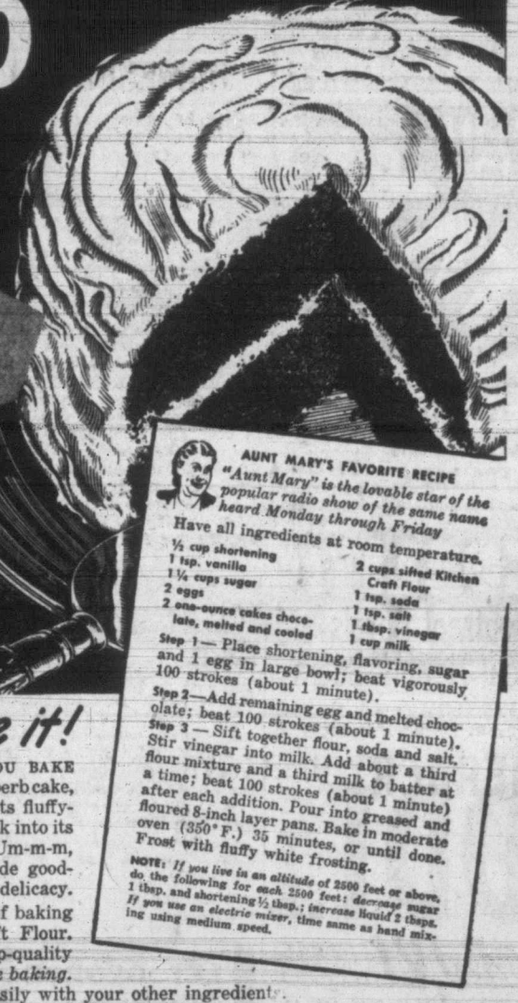

580 Cash Awards

1ST PRIZE	$2,500.00
2ND PRIZE	500.00
3RD PRIZE	250.00
4TH PRIZE	100.00
5TH PRIZE	50.00
Next 25 Prizes, each	10.00
Next 50 Prizes, each	5.00
Next 500 Prizes, each	1.00

Make it!

AUNT MARY'S FAVORITE RECIPE

"Aunt Mary" is the lovable star of the popular radio show of the same name heard Monday through Friday

Have all ingredients at room temperature.

½ cup shortening
1 tsp. vanilla
1¼ cups sugar
2 eggs
2 one-ounce cakes chocolate, melted and cooled
2 cups sifted Kitchen Craft Flour
1 tsp. soda
1 tsp. salt
1 tbsp. vinegar
1 cup milk

Step 1 — Place shortening, flavoring, sugar and 1 egg in large bowl; beat vigorously 100 strokes (about 1 minute).

Step 2—Add remaining egg and melted chocolate; beat 100 strokes (about 1 minute).

Step 3 — Sift together flour, soda and salt. Stir vinegar into milk. Add about a third flour mixture and a third milk to batter at a time; beat 100 strokes (about 1 minute) after each addition. Pour into greased and floured 8-inch layer pans. Bake in moderate oven (350° F.) 35 minutes, or until done. Frost with fluffy white frosting.

NOTE: *If you live in an altitude of 2500 feet or above, do the following for each 2500 feet: decrease sugar 1 tbsp. and shortening ½ tbsp.; increase liquid 2 tbsps. If you use an electric mixer, time same as hand mixing using medium speed.*

Taste it!

AFTER YOU BAKE this superb cake, note its fine-grained texture, its fluffy-lightness. Then plunge your fork into its chocolaty depths—and taste! Um-m-m, there you'll find real homemade goodness—old-fashioned flavor and delicacy.

The special goodness comes of baking with home-type Kitchen Craft Flour. You see, Kitchen Craft is a top-quality flour *milled especially for home baking.* Milled to blend quickly and easily with your other ingredients. Kitchen Craft, grand for *all* baking, is specially good for cake.

Make the cake with either of these top grade white flours

Name it! **and win cash prizes** Many names will occur to you as soon as you've tasted the cake. Names like "Featherecraft Cake," or "Velveteen Cake," or "Homgood Cake." Read the easy rules, fill in entry blank and send in together with the words "KITCHEN CRAFT" cut from recipe folder inside flour bag or from the flour bag itself.

at SAFEWAY
SAFEWAY STORES LIMITED

FOLLOW THESE EASY RULES

1. Suggest a name for this delicious cake made with Kitchen Craft Flour. Names will be judged on basis of their originality, uniqueness and aptness, not on fancy or unusual forms of presentation. PRINT suggestion with your own name and address on entry blank.

2. Send in as many names for the cake as you wish. Write only one name on each entry blank and accompany each entry blank with the words "KITCHEN CRAFT" cut from the recipe folder enclosed in the flour bag, or cut from the bag itself (or facsimiles thereof).

3. Contest starts October 1, 1945, and closes at midnight Monday, November 19, 1945. Entries must be postmarked before midnight November 19, 1945. Mail entries to Kitchen Craft Flour, Contest Dept., Box 6100, Montreal, Canada.

4. In event of ties for any prize offered, a prize identical with that tied for will be awarded each tying contestant. Prize winners will be notified by mail. Complete list of winners available on request.

5. The decision of the judges will be final. All entries become the property of Kitchen Craft Flour people. No entries returned or acknowledged.

6. No employee of Kitchen Craft Flour, the stores where this flour is sold, or of their advertising agents and their families is permitted to enter this cake-naming contest.

ENTRY BLANK for Kitchen Craft Flour Cake Naming Contest

KITCHEN CRAFT FLOUR, *Contest Dept.*
Box 6100, Montreal, Canada

My name for this wonderful cake which I made with Kitchen Craft Flour is _____
(print your suggested name for cake here)

Enclosed are words "KITCHEN CRAFT" cut from recipe folder or flour bag.

My name is _____

My address is _____

City _____ Prov. _____

(Only 1 name to an entry blank, please. Extra blanks free at your Safeway)

I first heard about this contest over the radio ☐ from newspapers ☐ magazines ☐ store cards ☐

Community Chest Hard Pressed To Meet $83,000 Quota

The Community Chest is being hard pressed this year to raise the $83,000 necessary to carry on the work of 20 member agencies in the community, of which the Children's Aid Society is one.

With only one day left, $15,000 is still needed, and Chest officials pointed out that if Victorians will not support the Community Chest it may mean that the organization will be dissolved and 20 campaigns for funds will be the result, instead of one united campaign as at present. Those who give a dollar or so to Community Chest canvassers, secure in the knowledge that they won't be pestered for funds again, will find themselves handing out a dollar 20 times in the year instead of just once. For this reason they should at least double or triple their present contribution.

Neglected children, whether the neglect is voluntary or involuntary on the part of the parents, are the particular responsibility of the Children's Aid Society, Miss Rae Kirkendale, supervisor of the society, said.

To explain the term "involuntary neglect" she cited a case handled recently by the society. In this family there were two children and a third one expected. No provisions had been made for the mother's confinement or for care of the two children while she was in hospital. The Children's Aid provided foster home care for these two youngsters while the mother was away, and when the parents rejected the new baby because they felt they could not afford to properly care for a third child.

SOURCE OF WORRY

The father had a long history of illness and the heavy medical bills were a source of great worry to the family. When the two children were returned home, the Children's Aid provided extended foster home care for the new baby until the parents were able to accept the child and have it in the family.

In this case the parents paid a small sum for the baby's care, and the society from funds provided by the Community Chest paid the rest of the costs.

There are other cases, however, where the society is compelled to take the guardianship of children and remove them from the care of their parents. One such case was of a mother with six children, varying in age from seven months to nine years. The father had been overseas for three years and the neglect of the children was so flagrant that the police had been called in several times by neighbors to intervene.

The house was filthy, the children dirty and inadequately clothed, and the mother spent little time with them. After many appeals had failed to make her care for the children better, the society took over the guardianship, placed them in foster homes and notified the father that when he came back from overseas he could apply for their custody as soon as he could make provision for their care.

The foster homes in which neglected children are placed are carefully selected and supervised by the Children's Aid Society, and there is always need for more volunteers to care for these unwanted and neglected little ones, Miss Kirkendale said.

Premier Hart And Minister of Works File Nominations

Two cabinet ministers of the Coalition government had filed nomination papers for Greater Victoria constituencies when nominations closed at 1 this afternoon.

They were Premier John Hart, who was proposed by Dr. G. W. Hall and seconded by D. D. McTavish, and Works Minister Herbert Anscomb, moved by R. A. B. Wootton and seconded by J. B. Clearihue, K.C.

Mr. Hart is seeking re-election in Victoria while Mr. Anscomb is again seeking election in Oak Bay.

Assenters of the nominations follow:

PREMIER HART

J. W. Spencer, W. Skillings, J. H. Wilson, M. Christie, M. Agnew, W. Molson, G. H. Barnard, A. Curtis, J. D. Hunter, A. W. Trevett, W. S. Miles, Julia de Blaquierre, J. Smith, J. Dirom, Linda Smith, Agnes Gates, H. P. Hodges, Evelyn MacKenzie, W. M. Morzsby, J. W. Lennox, H. A. Wills, C. J. McDowell, Earl C. Pollock, W. E. Akenhead, T. A. Johnston, H. W. Davey, Fred A. Carter, R. A. C. Dewar, W. P. Marchant and R. O. Harvey.

HON. H. ANSCOMB

L. B. Bing, R. N. Collison, H. J. Davis, N. F. Ferris, J. C. Pendray, Sir R. S. Lake, M. Ferris, F. V. Longstaff, A. Partitt, G. P. Salmon, H. Allan, R. P. Parnell, J. Brandson, W. S. Kirkpatrick, C. E. Swaisland, E. MacArthur, T. C. Rogers, P. E. Corhoran, J. S. Brown, S. J. Haskell, H. H. Cullis, E. M. Duckitt, M. C. Boyd, L. S. Daynes, G. H. Davies, F. J. Haskell, J. Craig, J. H. Harman, S. A. K. White, J. R. Kingham, T. B. Monk, M. E. Kinloch, A. J. H. Daynes, E. S. Parr, A. C. Lindsay, L. Grogan, J. W. Jones, J. L. Hobbs, H. G. S. Heisterman, H. A. Beckwith, W. L. Woodhouse, W. J. Fletcher, C. R. Fawcett, F. W. Bartholomew, W. H. M. Haldane, M. J. Hall, F. J. W. Melville, R. H. Shanks, A. L. Neelands, P. R. Brown, G. A. Cameron, H. M. Diggon, J. L. Mara, F. M. McGregor, E. W. McMullen, R. S. A. Jackson, A. Peden, G. H. Stevens, R. L. Challoner, R. Hayward, C. R. E. Rutherford, C. H. Rutherford, K. MacDougall, H. C. Holmes, P. A. Gibbs, R. Brown, H. T. Goodland, A. J. Craddock, A. E. G. Cross, G. V. Cross, L. M. Harvey, R. O. D. Harvey, H. Paterson, W. N. Winsby, R. C. Field.

Committee Studies Superannuation Act

The background and history of the Superannuation Act was outlined to a committee of the Union of B.C. Municipalities which met in Vancouver Tuesday, Mayor Percy George reported today on his return to Victoria.

"It seems to me that there is definite room for improvement of the act," the Mayor commented, "but any changes must be made without burdening the municipalities any more than they are now. More actuarial information is needed before the committee can make any recommendations."

The committee will meet again at the call of the chairman, Ald. John Bennett of Vancouver, after the members have studied the material now on hand.

Esquimalt municipal council informed the city council by letter today that it had endorsed the request of the Citizens' Amalgamation Committee that a commission be set up to investigate the feasibility of amalgamating the four municipalities of Greater Victoria.

Town Topics

Mayor Percy George and Mrs. George have been invited to attend the ceremony at Macdonald Park, Sunday, when the stand-down orders of the Pacific Coast Militia Rangers will be given.

The Chinese Consul General, Mr. Li Chao, has invited Mayor Percy George and Mrs. George to attend a reception in Vancouver next Wednesday to celebrate the 34th anniversary of the Republic of China.

Mrs. H. Winstanley of Ladysmith has solicited Mayor Percy George's support in an effort to locate a returning prisoner of war from Japan, Vincent Ball of Golborne, Lancashire, England, whose mother is a friend of hers.

F. Woods of 1109 Kings Road, has written Mayor Percy George complaining about "deplorable lighting system" on Kings Road, especially at Kings and Graham and Kings and Prior. At the first corner the light is behind a big tree, he says.

Ten $2.50 parking fines, two $5 fines for failing to stop at a stop sign and failing to give a hand signal, three $15 speeding fines and a $10 fine for driving across Johnson Street Bridge at more than 15 m.p.h., were imposed today in city police court.

Frederick H. Cook, 1789 Rockland Avenue, was treated at Royal Jubilee Hospital early today for a cut forehead and injured right knee, sustained when the automobile he was driving struck the side of Johnson Street Bridge, police reported.

South Saanich Farmers' Institute potato field day will be held on Friday, commencing at 9, at George T. Michaell's farm on Quadra Street, and working north as far as the Dominion Experimental Station for light lunch. At 3 a power digging demonstration will take place at W. D. Michell's valley farm, just off the East Saanich Road, when two varieties—Green Mountain and Sequoia—will be judged.

Saanich zoning board will meet Oct. 12 at the municipal hall to consider the application of Charles Darkis, 1740 Duchess Street, to convert a building on Richmond Road and Adanac Street into a confectionery store and dwelling, the city clerk's office was informed today. The city is asked if it wishes to make any representations on the appeal. The proposed confectionery store is on the boundary between Saanich and Victoria.

The matter of holding a plebiscite in 31 B.C. municipalities on the taking over of the B.C. Electric Railway Co. assets will be decided, at the next meeting of the special committee Mayor Percy George reported today on his return from Vancouver where the Gilman report on the subject was presented to the municipal representatives. Also attending the meeting from the city were Ald. Ed. Williams, chairman of the public works committee, and A. J. Patton, city solicitor.

The city council has been asked by the Wartime Housing Entertainment Club of the James Bay Community Centre to set aside a parcel of vacant property behind the Macdonald estate as a playground for the children of the district. L. Scott, director of tenant relations, states that if the property were available Wartime Housing Ltd. would furnish material for fencing and equiping the playground. The work of the club is set out and the essentiality of the playground to keep under school-age children off the streets stressed.

The city of Victoria, as the senior municipality, has been asked by the Greater Victoria Amalgamation committee to call a meeting of the four municipalities of Greater Victoria to discuss the best method of jointly approaching the provincial government to request the appointment of a commission to study the feasibility of amalgamation of all the affected areas. This is the result of a meeting held Sept. 28 at the office of B.C. Bracewell, Deputy Minister of Municipal Affairs.

Repatriates Welcomed By Cathedral Bells

A musical welcome to returning Canadian and British prisoners of war pealed over the city Wednesday evening as the bells of Christ Church Cathedral were rung in the first peal of 5,040 changes to be heard here.

The peal is known as "Parker's 12 Part," and the bells were rung in the grandsire method by D. Bonniface, Margaret Izard, E. Weatherby, A. King, E. W. Izard, A. B. Lomas, E. F. Salmons and Ed. Lake.

Mr. Salmons, Royal Navy, an experienced bell ringer from Hereford Cathedral, conducted the peal.

All the other bell ringers have rung in various parts of the world.

Too Many Seeking White Collar Jobs, Says Work Officer

If the majority of returning servicemen hold out for white collar jobs in cities and larger towns, there will not be full employment anywhere in Canada, G. J. Davidson, deputy regional employment officer and supervisor of general placements with the National Employment Service, said in an interview at Victoria today.

In Victoria to discuss educational courses for the armed forces which will be given in conjunction with the educational branch of the army, Mr. Davidson said the idea of the courses originated in Vancouver and will be instituted all across Canada.

"Figures show that 25 per cent of the men returning home from the army will go back to the jobs they left, and another 25 per cent know exactly what type of work they want," Mr. Davidson said.

"There are, however, 50 per cent of the army men returning who haven't any idea of what occupation they will take up when they are discharged," he continued. "We have films showing the opportunities for men in the basic industries, particularly lumbering in B.C., and will have speakers address the men in camps in Pacific Command before they are discharged."

THOUSANDS COMING TO B.C.

Though 80 000 men enlisted in the army from B.C., it is expected that 150,000 will take their discharge here, he said.

"Until we build up our basic industries with sufficient manpower to put them into full production there will not be sufficient white collar jobs," Mr. Davidson explained. "The only difficulty we foresee in the matter of employment is the possibility that too many men would want white collar jobs with not enough workers for basic industries."

"In order to develop full employment for everyone the basic industries must be built up, and most important is the lumbering industry which directly contributes some 60 per cent of B.C.'s payroll."

FORESTS NEED MEN

He stated that each man who took a job in the woods created directly or indirectly to the employment of 19 other men. The lumbering industry in Canada could absorb 50,000 men now, he said, adding that in B.C. 3,000 could be absorbed. In six to eight months when the men taken on now could handle key positions another 5,000 could be absorbed in B.C., he said.

Mr. Davidson, who has interviewed many returning servicemen, said that many of the officers in the armed forces who left school to enlist are seeking executive jobs and added that employers would not take on such men who had no industrial background.

While in Victoria Mr. Davidson conferred with George MacGee, associate director of forestry for the National Employment Service, and H. R. Hare, advisor for primary industries on the educational courses for the forces. Army authorities are enthusiastic, he said. He will return to Victoria next week to confer with staff officers of Pacific Command.

Man, 77, Badly Hurt In Tram Accident

W. S. Turner, 24 Douglas Street, injured when struck by a streetcar Wednesday afternoon at the intersection of Yates and Douglas Streets, was reported conscious but suffering from shock today at Royal Jubilee Hospital.

Police who removed 77-year-old Mr. Turner from beneath the streetcar and rushed him to the hospital, said he had sustained severe injuries to the right side of the head and right ear, and a lacerated right shoulder. On arrival at the hospital he was treated by Dr. V. L. Annett.

The accident occurred as the elderly man was crossing west on Douglas Street, on the north side of the intersection. According to Constables Samuel McKenzie and H. Bellingham, who investigated, the streetcar was northbound on Douglas Street, and was operated by P. Minckler, 619 Toronto Street

Former Resident Visits

J. B. Langford, Long Beach, Calif., is visiting Victoria after visiting eastern Canada and Newfoundland.

Known here in the contracting business and as a former president of the Victoria Conservative Association, Mr. Langford retired some years ago and in 1920 took up residence in the United States. He first arrived here in 1907 and in 1915 went overseas with the Canadian Expeditionary Force.

U.S. Insisting Empire Preferences End Before Loan

WASHINGTON (Reuter)—The United States government is insisting on total abandonment of Empire trade preferences as a condition of any large-scale loan to Britain, it was learned authoritatively today.

This surprise development followed an earlier U.S. demand that London sterling balances be scaled down as much as 50 per cent and is imposing a serious delay on progress of Anglo-American negotiations now being conducted here.

Though daily conferences are continuing, the latest move threatens to spin out the talks to great length.

In reply to the U.S. demand, the delegation headed by Lord Keynes and the Earl of Halifax is stressing two basic elements of policy:

1. Britain refuses to make any concessions in the field of commercial policy without equal concessions on the United States part.

2. Abandonment of Empire trade preference, even if the British government should consider it desirable, would necessitate full consultation among the members of the British Commonwealth.

Lack of Skilled Men Slows Houses

Shortage of skilled carpenters for inside finishing work is holding up completion of houses under construction, Victoria contractors report.

There are enough men available for the rough carpenter work of putting up the framework and outsides of the house, they say, but when it comes to the finishing, which requires skill and craftsmanship, the work bogs down and weeks pass while the houses sit half-finished.

This difficulty has occurred with the 30 houses being built by Bennett and White on the old Tolmie estate in Saanich for the Veterans' Land Act.

So far the houses being built by Victoria Housing Ltd. for Wartime Housing have not encountered the difficulty, but they have not reached the finishing stage. Twenty of the veterans' houses have been started and plastering in some may be started within the next week, Ald. Ed. Williams said.

Plumbers started work on the houses Monday, and 30 carpenters are on the job. Electrical work is progressing.

A number of the carpenters have worked on the shipyards during the past four or five years, and during that time their skill has deteriorated. Victoria Housing is finding a large turnover in laborers, the men come out of the forces, accept the laboring job and after several days find the work too hard and quit.

Back From Overseas

Tpr. Langton Adams, Canadian Armored Corps, after four years' service in Italy and on the western European front, will arrive home Friday, according to a telegram received by his mother, Mrs. Muriel Adams, Hagan Road, Brentwood. He was wounded while driving a tank in Italy. He was married while on active service, and his wife will follow him here.

30-Hour Week to End Unemployment---Bradley

Nothing but the 30-hour week would be effective in any solution to an unemployment problem in Canada, Tom Bradley, field organizer for the C.C.F., told trade unionists here Wednesday.

Visiting construction workers at the veterans' hospital, he explained the C.C.F. policy.

"A one-third reduction in working hours would mean a one-third increase in employment," he said.

Prospect Lake—In connection with Parent-Teacher Week, the members have accepted the invitation of Canon H. V. Hitchcox to attend a special service at St. Michael's Church, West Saanich Road, Sunday. Members have been asked to be in their places at 10.45.

U.S. Investments Not Discouraged, Says B.C. Statement

A B.C. government information bureau statement issued today said the government has "no desire to discourage American investments in this province, except where such investment might tend to give undue advantage to outside interests."

The statement was commenting on a Seattle dispatch quoting the Post-Intelligencer as saying that Premier Hart has "committed his government to a policy which will discourage efforts by American interests . . ."

The B.C. government statement said:

"The coalition government of British Columbia recognizes the enormous potentialities—the vast resources—of the northern part of this province, and we consider it to be in the best interests of the people of this province to retain control thereof.

"It was clearly pointed out in the government's manifesto issued a few days ago, that it is the government's intention to press forward negotiations already undertaken to secure extension of the P.G.E. and the development of the northern resources through joint co-operation with the Dominion government . . .

"The government feels confident that the citizens of British Columbia will whole-heartedly endorse the plan to retain provincial control over the unlimited resources of the north."

In Jap Prison Camp With Gen. Wainwright

Two officers who shared the horrors of Japanese prison life with Gen. Jonathan M. Wainwright were among 150 liberated prisoners of war who made up part of the passenger list of the army transport General W. C. Longfitt, which docked at Esquimalt, Wednesday.

"I have been slapped and starved," sail Col. Emil C. Rawitzer, Memphis, Tenn. "We were held first in a ruined garage on Corregidor and forced to sleep in water. The men were horribly sick."

Col. O. Decarre, Washington, D.C., said "We knew we were coming back in spite of the suffering."

The transport also brought back civilians who were taken prisoner when Wake Island fell and 18 seamen who survived three American ship disasters.

Complete Evidence In Exchequer Court

On completion of evidence in Exchequer Court Wednesday in the hearing of a claim by Theodore Forbes, Sidney, for compensation in respect to the Dominion government taking over the privilege of cutting trees on his property which lay on the flightway to Patricia Bay airport, an adjournment was granted.

This afternoon H. A. Beckwith, for the Crown, and Norman Whittaker, K.C., for the claimant, presented argument to Mr. Justice Sidney Smith.

Evidence was based mainly on evaluations of both sides on the value of Mr. Forbes' property before and after the easement was granted the Air Transport Board.

The government had offered Mr. Forbes compensation of $1,282. Mr. Forbes is seeking $9,000 compensation.

H. A. J. Hammersley, J. D. Kissinger Jr., A. Carmichael and D. W. Reeve gave evidence directly for the Crown, J. A. Hibberson by commission.

Supporting witnesses of Mr. Forbes, who testified on his own behalf, were A. D. McPhail, T. H. Woolaston, Ald. D. D. McTavish, R. R. F. Sewell and G. W. Carr.

The Victoria Short Wave Club will meet at the Chamber of Commerce, Friday night, at 8, and invites all interested to attend.

Truman Preparing To Seize Refineries As Strikes Spread

NEW YORK (AP)—More than 500,000 workers were idle today because of labor disputes across the United States as new and continuing disagreements snarled traffic along the labor front.

Mounting strife over labor issues—most of them involving wages and hours—brought a new high in the number of idle this year. More than 160 separate strikes, shutdowns and work stoppages were running concurrently and fresh stoppages threatened to expand the strike lines.

As President Truman prepared to order seizure today of oil refineries in 15 states after the government was unsuccessful in conciliation, Labor Department officials were confronted with serious trouble in eastern coal fields.

Shipping in New York harbor was partially paralyzed by a port-wide working-conditions strike of 60,000 workers, including 46,000 A.F.L. longshoremen.

As the President's seizure was awaited, the executive board of the C.I.O. Oil Workers' International Union called a meeting to decide whether to ask the 43,000 strikers to go back to work for the government. The union is demanding a 30 per cent wage increase.

Shutdowns of soft coal mines jumped to nearly 400 and the idle to about 115,000 in four states as additional thousands of miners joined in a spreading walkout, which stemmed from a collective bargaining strike of supervisory employees.

National Clothing Collection, Victoria and Esquimalt, Oct. 6; Saanich, Oct. 13; Oak Bay, Oct. 14. Information G 6503, E 4176. ***

FLOORS
New ones laid . . old ones made lovely.
707 JOHNSON G 7314 A. H. DAVIES
V. I. HARDWOOD FLOOR CO.

BURN COKE
• NO DANGER OF CHIMNEY FIRES
• CLEAN, LIGHT AND ECONOMICAL
• PHONE G 7121 FOR FURNACE INSPECTION
B. C. ELECTRIC

RAYON BEDSPREADS
80x100
Blue Only . . .
2.69
HOMESPUN BEDSPREADS
84x100
Blue and Natural
4.50
DICK'S DRESS SHOPPE

BLUE LINE TAXI
GARDEN 1155

FERTILIZER ATTACHMENT FOR PLOW
A new McCormick-Deering development in this attachment for your plow. It places the fertilizer at the roots of the plant, where it does most good. Call and see it today.
THOMAS PLIMLEY LTD.
VANCOUVER AND YATES E 2811

COALITION FACTS Listen to CJVI
Listen to —
HERBERT W. DAVEY, K.C.
President, Victoria Liberal Association
He will discuss Election Issues and give some facts that will be interesting to every voter.
CJVI TONIGHT, 9.45
YOU CAN COUNT on the COALITION

OVERSEAS PARCELS
Place Orders for Christmas Delivery Now
Price Lists on Application
Scott & Peden Ltd.
G 7181 Corner CORMORANT and STORE
GROCERIES — GRAIN — FEED — HARDWARE

No. 1 FIR SAWDUST
SACKED—Per Unit $5.50
BULK (2-Unit Loads Only)—Per Unit $4.50
SELKIRK FUEL - - E 3914

With meat on the short side, Bulmans Fancy Quality Dehydrated Vegetables help you to maintain nutritious, health-giving meals. Eleven varieties make dishes tasty, interesting and varied.
BULMANS LTD., VERNON, B.C.
FANCY QUALITY
BULMANS dehydrated VEGETABLES

at FLETCHER'S 1130 DOUGLAS
You Can Now See and Hear the
NEW VICTOR RADIO
Sorry we have only an advance sample, but you will be interested to see this forerunner of things to come.
Everything in Music

Church of Our Lord
Corner Blanshard and Humboldt Sts.
REV. D. L. GORDON, Minister
HARVEST THANKSGIVING
THURSDAY, Oct. 4
Evensong—8 o'Clock
Preacher:
Rev. Hugh A. McLeod, D.D.
ALL WELCOME

Check Your Wheels AND Save Your Tires
ON OUR FRAME MACHINE
MOONEY'S AUTO BODY SHOP
514 CORMORANT ST. E 5012

VINEY and HESSEY
Will Emily Viney, at one time residing in Regina, Canada, and Florence Hessey, at one time residing in Victoria, British Columbia, communicate with Dennes & Co., Solicitors, Clifford's Inn, London E.C. 4, when they will hear something to their advantage.

A New Shipment of KROEHLER
Chesterfield Suites
Smart, up-to-the-minute designs and beautiful coverings.
$195.00 to $255.00
HOME FURNITURE Fort - along Blanshard

CLASSIFIED ADVERTISING TELEPHONE—BEACON 3131

Victoria Daily Times

TIMES TELEPHONES:
Private Exchange Connecting All Departments

BEACON 3131

Night Service: After 8.30 p.m. and Before 8.30 a.m. (and after 5 p.m.) Saturdays:
Circulation Department ....Beacon 3200
Advertising Department ....Beacon 3132
Reporter (Social Editor) ....Beacon 3133
Reporter (Sports Editor) ....Beacon 3134

TIMES CLASSIFIED ADS.—BEACON 3131

Classified ads. received by 12 noon will appear the same day. Office hours: 8 a.m. to 7 p.m., except Sunday.

CLASSIFIED ADVERTISING RATES

2c per word per insertion.
Minimum charge, 25c.
Up to 10 words for three days, 60c.
Business or Professional Cards—$1.25 per line per month; minimum of two lines.

Births, $1.00 per insertion.
Marriages, In Memoriam Notices, Cards of Thanks, not exceeding 10 lines, $1.50 per insertion. Each additional line, 15c daily.
Deaths, Funeral Notices, not exceeding 15 lines, $1.50 first insertion, and $1 subsequent insertions. Each additional line, 15c daily.

Advertisers who desire to may have replies addressed to a box at the Times Office and forwarded to their private addresses. A charge of 10c is made for this service.

The Times will not be responsible for more than one incorrect insertion of any advertisement ordered for more than one issue. Any claim for rebate on account of errors or omissions must be made within 30 days from the date of the same, otherwise the claim will not be allowed.

Confidential Replies to Box Numbers—Readers may reply without embarrassment. Name those you do not wish to contact and if you have named the advertiser your letter will be destroyed.

In computing the number of words in an advertisement, figures in groups of five or less and each abbreviation count as a word.

ANNOUNCEMENTS (1 — 10)
Announcements 1
Florists 2
Funeral Directors 3
Monuments 4
Coming Events 5
Lost and Found 6
Personal 7
Personal Miscellaneous 8
Travel 9
Beauty Shoppes 10
BUSINESS CARDS (11 — 12)
Business Cards 11
Professional Cards 12
EDUCATION (13 — 17)
Educationists 13
Dancing 14
Dressmakers 15
Information Wanted 16
Music 17
EMPLOYMENT (18 — 23)
Salesmen and Agents Wanted 18
Help Wanted—Male 19
Help Wanted—Female 20
Situations Wanted—Male 21
Situations Wanted—Female 22
Teachers Wanted 23
HOME BUILDING (24)
Building Supplies, Contractors, Decorators, Floor Surfacing, Heating and Plumbing, Piping.
MERCHANDISE (25 — 37)
For Sale—Miscellaneous 25
Bicycles 26
Musical Instruments 27
Radios 28
Market Specials 29
To Rent—Miscellaneous 30
Typewriters to Rent 31
Wanted—Miscellaneous 32
Dogs and Cats 33
Canaries, Caged Birds 34
Fur-bearing Animals 35
Office Supplies 36
Boats and Engines 37
FARMERS' MARKET (38 — 43)
Poultry Supplies 38
Baby Chicks 39
Livestock 40
Machinery 41
Grain, Hay, Feed 42
Seed 43
LET'S TRADE (44)
AUTOMOTIVE (48 — 52)
Motor Trucks, Tractors 48
Auto Service Directory 49
Garages 50
Automobiles 51
Auto Accessories 52
RENTALS (53 — 71)
Farms to Rent 53
Farms Wanted 54
Hotels 55
Rooms Wanted 56
Rooms—Housekeeping 57
Rooms—Board 58
Rooms—Furnished 59
Rooms—Unfurnished 60
Suites Wanted 61
Suites—Furnished 62
Suites—Unfurnished 63
Houses Wanted 64
Houses—Furnished 65
Houses—Unfurnished 66
Offices for Rent 67
Offices Wanted 67a
Stores for Rent 68
Storage Space 69
Warehouse Space 70
Resorts 71
REAL ESTATE (72 — 78)
Houses Wanted 72
Houses for Sale 73
Vacant Lots 74
Acreage 75
Farms Wanted 76
Farms for Sale 77
Listings Wanted 78
Business Opportunities 79
Listings Canceled 80
Property for Exchange 81
Property for Sale 82
Property Wanted 83
FINANCIAL (84)
Money to Loan 84

WEATHER ACROSS CANADA

to 9 a.m. P.S.T. Today

	Max.	Min.	Precip.
Montreal	61	34	.96
Toronto	58	34	.06
North Bay	53	28	.34
White River	42	20	.08
Port Arthur	40	18	
Kenora	41	28	
Winnipeg	51	36	
Brandon	58	38	
Paulson	53	41	
Yorkton	56	43	
Kamsack	58	42	
Estevan	66	50	
Regina	69	35	
Moose Jaw	73	50	
Saskatoon	73	35	
Prince Albert	69	43	
N. Battleford	72	41	
Swift Current	74	48	
Medicine Hat	81	48	
Lethbridge	76	46	
Calgary	73	39	
Edmonton	67	41	Trace
Fairview	65	35	
Beaverlodge	62	40	
Vancouver	68	51	.09
Victoria	63	50	

TIDES

Oct.	Time h.m.	Ht ft.	Time h.m.	Ht ft.	Time h.m.	Ht ft.	Time h.m.	Ht ft.
1	5.10	2.4	14.31	8.2	20.24	7.0	22.41	7.1
2	6.06	2.7	14.56	8.0	19.30	6.4	23.55	7.1
3	6.55	3.1	14.46	7.8	19.55	6.7	....	
4	0.55	7.1	7.39	3.6	14.20	7.7	20.23	5.0
5	1.49	7.1	8.15	4.1	14.34	7.8	20.55	4.4
6	2.40	7.0	8.50	4.7	14.50	7.9	21.28	4.0
7	3.30	7.1	9.24	5.3	15.10	7.9	22.02	3.6
8	4.23	7.0	9.55	5.9	15.27	7.9	22.40	3.2
9	5.25	7.0	10.23	6.4	15.41	8.0	23.20	3.0
10	8.49	7.1	10.45	6.9	15.56	8.0	....	
11	0.01	2.8	....		15.05	8.0	....	
12	0.48	2.7	....		15.06	8.2	....	
13	1.36	2.6	....		15.25	8.3	....	
14	2.30	2.6	....		15.40	8.2	....	
15	3.26	2.7	....		13.50	8.0	....	
16	4.28	2.9	....		13.36	7.9	....	
17	5.26	3.0	13.06	7.8	18.40	6.4	23.19	7.3
18	6.19	3.4	13.06	7.9	19.10	5.4	....	
19	0.34	7.5	7.05	3.8	13.26	8.1	19.49	4.2
20	1.36	7.6	7.50	4.3	13.51	8.4	20.30	3.1
21	2.39	7.8	8.37	4.9	14.19	8.6	21.14	2.2
22	3.44	7.8	9.15	5.6	14.49	8.8	21.59	1.5
23	4.55	7.8	9.50	6.4	15.16	9.0	22.48	1.1
24	7.45	7.9	10.47	7.1	15.36	8.9	23.29	1.0
25	9.09	8.2	11.40	7.7	15.23	8.6	....	
26	0.30	1.1	10.15	8.5	12.49	8.0	15.23	8.4
27	1.25	1.6	11.09	8.7	....		....	

Announcements

DEATHS

CONWAY—Passed away at Vancouver General Hospital, Sept. 30, 1945, Gary William, aged 13 months, beloved son of Sgt. and Mrs. A. J. Conway, Nanaimo. Besides his loving parents, he leaves one sister, Dorothy, and grandparents, Mrs. Z. M. Moslen, Nanaimo, and Mr. and Mrs. A. J. Conway, Sidney, B.C.
Funeral services will be held Friday afternoon at 3.30 o'clock at the chapel of D. J. Jenkins Ltd. Archdeacon W. C. Western will conduct the services. Interment Nanaimo Cemetery.

DUFFIELD—Passed away at the Royal Jubilee Hospital on Oct. 2, Edward Isaac Duffield, aged 75 years, of 962 Southgate Street. He was born in England and had resided in Pincher Creek, Alta., for many years before coming to Victoria 18 months ago. The late Mr. Duffield is mourned by his widow, Winnifred Nellie, at home; three sons, Robert F., Edward I. and Burl F., and one daughter, Mrs. J. Horner, and four grandchildren, all of Pincher Creek, Alta.; also three brothers, Clifford of Victoria, Wilfred of Yakima, Wash., and Oliver of South Africa, and six sisters, Mrs. F. W. Mills and Mrs. E. Goate, both in England, Mrs. E. Drake, Mrs. F. Rodman, Miss Dora and Miss Nina, all of Yakima, Wash. He was a member of Spitzie Lodge No. 6, A.F. and A.M., and Kether Chapter, R.A.M. No. 8, of Pincher Creek, Alta.
Funeral services will be held in McCall Bros.' Floral Funeral Chapel on Saturday afternoon at 1:30 o'clock, Rev. William Allan officiating, followed by interment in Royal Oak Burial Park.

HAGAN—Suddenly on Oct. 3, 1945, at the family residence, Mount Newton, Saanich, Rose Anna Hagan. She leaves to mourn her loss three sisters, Sister M. Lucretia of St. Joseph's Hospital, Victoria, Mrs. A. C. Lovick and Helen, living at home.
The remains are resting at Hayward's B.C. Funeral Chapel until Thursday afternoon. Funeral on Saturday at 10 a.m., at the Church of the Assumption, West Saanich. Interment in the family plot in Catholic Cemetery, Saanich.
Prayers will be offered at the home, Saanich, Thursday and Friday evenings at 8 o'clock.

McALPINE—On Oct. 3, 1945, at the Royal Jubilee Hospital, infant daughter of Mr. and Mrs. Donald McAlpine of Langford, B.C. Survived by her parents, two sisters and grandparents.
Private services in the Sands Mortuary Ltd. Interment in Ross Bay Cemetery.

SHEPPARD—At St. Joseph's Hospital there passed away Wednesday, Oct. 3, Louisa Maria Sheppard of 1015 Balmoral Road. The late Mrs. Sheppard, who was 83 years of age, was born on the sailing ship Robert Low en route from the Old Country to Victoria. She is survived by two daughters, Mrs. J. L. Walter, Portland, Ore., and Mrs. R. Westcott, 1015 Balmoral Road; one son, H. Sheppard, 3940 Savannah Avenue; one brother, William Winger, Victoria; also 10 grandchildren and 14 great-grandchildren.
Funeral services will be conducted tomorrow afternoon at 2 o'clock from the parlors of the S. J. Curry & Son Funeral Home. Rev. Dr. A. E. Whitehouse will officiate and interment will take place in the family plot at Ross Bay Cemetery.

THOMPSON—There passed away suddenly at Gull Lake Hospital, Sask., on Oct. 1, Mrs. Florence May Thompson, aged 55 years, widow of the late Edward H. Thompson. She was born in Patterson, N.J., U.S.A., a resident of Victoria for 20 years, formerly of Delia, Alta. She leaves in sorrow three daughters, Mrs. H. Connor, Mrs. B. Craigallie and Mrs. A. Emerick, and two sons, E. F. Thompson (overseas) and Joe Thompson; also one brother, Nelson Lewis, and eight grandchildren, all of Victoria. She was a member of the Daughters of St. George, also the Daughters of England of this city.
Funeral services will be held in McCall Bros.' Floral Funeral Chapel on Saturday afternoon at 3 o'clock, Rev. H. A. McLeod, D.D., officiating, followed by interment in the Colwood Burial Park.

WALLACE—There passed away on Oct. 3, William Wallace, aged 85 years, of 310 Langford Street. The late Mr. Wallace was born in Scotland and had been a resident of this city for the last 28 years. He was a member of No. 1, A.F. and A.M. He leaves to mourn his loss his widow, Ellen; one son, John Neil Wallace of Victoria, B.C.; one daughter, Mrs. G. Barnes of Corvallis, Ore.; also three brothers and three sisters.
Funeral services will be held in McCall Bros.' Floral Funeral Chapel on Friday, Oct. 5, at 3 o'clock. The Rev. Walter Ross will officiate, after which interment will be in Royal Oak Burial Park.

WILLIAMS—Passed away at the Royal Jubilee Hospital on Sept. 30, James Williams, aged 91 years, of 2026 Fernwood Road. He was born in Cornwall, England, and had resided in Victoria for the last 35 years. The late Mr. Williams is survived by one daughter, Mrs. W. J. Gower, with whom he resided, and one son, R. J. Williams of Victoria; also 11 grandchildren and two great-grandchildren.
Funeral services will be held in McCall Bros.' Floral Funeral Chapel on Friday afternoon at 2 o'clock, Rev. W. L. McKay officiating, followed by interment in the family plot in Colwood Burial Park.

IN MEMORIAM

SUTTON—In loving memory of S. Sgt. H. H. (Bert) Sutton, who passed away at Victoria, B.C., Oct. 4, 1944.

What would I not give to clasp his hand,
His dear, sweet face to see,
To hear his voice, to see his smile
That meant so much to me.
You left behind an aching heart
That loved you most sincere,
I never did nor never will
Forget you, Bert, my dear.
—Inserted by his loving wife.

SUTTON—In loving memory of our dearly beloved son, S. Sgt. Bert Sutton, R.C.O.C., who died at home, Oct. 4, 1944.

He had a nature you could not help loving
And a heart that was purer than gold,
And to those who loved him and knew him
His memory will never grow cold.
We think of him in silence,
His name we oft recall,
But there's nothing left to answer
But his picture on the wall.
His weary hours and days of pain
And sleepless nights are passed,
And in our aching hearts we know
He has found sweet rest at last.
—Remembered forever by his loving mum and dad.

TO BERT SUTTON

But O for the touch of a vanished hand
And the sound of a voice that is still!
—Jack and Ethel Smith.

2 FLORISTS

ALL BRANCHES OF FLORAL WORK
JENNINGS, 755A YATES ST.
26-51

ALL FLORAL WORK ARTISTICALLY designed. We grow our flowers. Brown's Victoria Nurseries, 618 View. G6612, G3521.

ANY FLORAL DESIGNS—LOWEST prices. N. & Pollock, 1315 Douglas. G5315.

THE POSY SHOP, 623 FORT—FLORAL tributes, fresh cut flowers, wedding bouquets, corsages. Phone G5422. 26-102

Funeral Designs, Weddings, Bouquets, Corsages, Fresh-cut Flowers Delivered.
WOODWARD'S Florists, 619 Fort. G5614

3 FUNERAL DIRECTORS

THOMSON FUNERAL HOME
Established 1911 — Formerly of Winnipeg
Lady Assistant — Licensed Embalmer
1625 Quadra St. — Phone G2612

S. J. CURRY & SON
Distinctive Funeral Service"
Private Family Rooms—Large, Restful Chapel
Opposite New Cathedral — Phone G5512

B.C. FUNERAL CO. (HAYWARD'S) LTD.
Established 1867
Moderate Charges — Lady Attendant
734 Broughton St.
Calls Attended to At All Hours

McCALL BROS.
"The Floral Funeral Home"
Office and Chapel, corner Johnson and Vancouver Sts. — Phone G3012

3 FUNERAL DIRECTORS (Continued)

SANDS MORTUARY LIMITED
1803 Quadra St. — Phone E7511
BEAUTY AND DIGNITY WITHOUT EXTRAVAGANCE

COMING EVENTS

A MODERN DANCE—AT MACDONALD Hall, Fort St., every Tuesday and Saturday: "Pop" Green's orchestra. tf

A REAL OLD-TIME DANCE—SCAFE'S original old-time orchestra, Lake Hill, every Saturday, 9-12; admission 50c. 225-3-79

ADVANCE ANNOUNCEMENT

Watch for the opening of Victoria's Newest Ballroom. The best in dancing entertainment. tf

C.C.F. HALL, MT. TOLMIE—MILITARY 500 game every Thursday, 8.30; good prizes; 25c. 224-1-79

ENTRIES CLOSE TONIGHT FOR THE championship dog show, Oct. 10. Phone E2536. 732-1-79

FRIDAY DANCE

Public Dancing Every Friday, Crystal Garden (Lower Ballroom).
Stan Cross' Orchestra

A BETTER PUBLIC DANCE
TRIANON
(Broad St.)
MONDAY, WEDNESDAY, SATURDAY
9-12 tf

AN OLD-TIME DANCE

Saturdays, Crystal Garden (lower); Irvine's orchestra. Featuring waltzes! Two-steps! Schottisches! Minuet! Etc. 9-12. 50c. Fun for all the family! 146-26-99

EX-SERVICEMEN'S BRANCH 182, CAnadian Legion, meeting to be held Oct. 4, board room, Britannia Branch, Blanshard St., 8 p.m. 716-2-79

LANGFORD P.-T.A. DANCE—AT COLwood Hall, Friday, Oct. 5, 9-1; admission 50c; Charlie Hunt's orchestra. 615-3-79

McMORRAN'S SEASIDE DANCING PAvilion, Cordova Bay. Dance every Saturday night; Stan Cross' orchestra; admission 50c. tf

MODERN DANCE—JIVE AND HOT numbers, Saturday night, 857 Pandora, 8.30 to 12 o'clock. 210-2-109

OLD-TIME DANCE—EVERY SATURDAY night, Orange Hall, Courtney St.; admission 50c. 135-26-101

ST. ANDREW'S AND CALEDONIAN SOciety, regular monthly meeting, Thursday, Oct. 4, 8 p.m., K. of P. Hall, Broad St. Dance will follow; Stewart's orchestra. Lady members please bring refreshments. 744-1-79

STEWART'S OLD-TIME ORCHESTRA
ARCADE AUDITORIUM
WEDNESDAY AND SATURDAY
DANCING, 9-12

THANKSGIVING DAY DANCE—MONday 8th, Colwood Hall; Mrs. Bertucci's orchestra; 9-1; admission 50c. 344-3-81

TONIGHT AT LOWER CRYSTAL—PUBlic dancing, 9-12. Good music! Prizes! Tickets 50c. Sponsored by Laundry Workers' Union. 707-1-79

WEEKLY PROGRESSIVE 500—C.C.F. Hall, opposite Saanich Fire Hall, Douglas St., Friday, Oct. 5; good prizes. Everyone welcome. 226-1-79

6 LOST and FOUND

LOST—AT SIROCCO, SATURDAY night, flat round red and white brooch; sentimental value. E7935. 689-3-79

LOST—BLACK LEATHER WALLET. Please return to address in wallet. Reward. 251-6-83

LOST—BLUE ZIPPER BAG BY SAILOR, containing personal effects. Please return to Shore Patrol Office or Robert House. 734-2-80

LOST—BROWN AND WHITE POINTER, female, in vicinity of Shawnigan Lake. Phone E6873. 696-3-79

LOST—EMPRESS BALLROOM, CROWN pin pearls, brilliant sapphire; keepsake. G2262. 240-2-80

LOST—PERSON PICKING UP COSmetic bag containing hairbrush, please phone E1855. Reward. 234-2-80

LOST—SATURDAY, ONE GEORGE JENson lipstick, black case, silver top. Graduation gift to college student. E2858. 722-2-79

FOUND—BOSTON BULL, FEMALE. Phone E3428. 241-1-79

FOUND—TWO KITTENS; ONE BLACK female, four months; one grey, part-Persian, male, 10 weeks. Apply S.P.C.A. E0514. 745-1-79

7 PERSONAL

A. F. BARTON, DIETITIAN, WILL BE in Victoria, Oct. 6. Appointments, phone E3737. 217-3-80

A NEW SHIPMENT OF SEERSUCKER, chenille and quilted cotton housecoats. Irene Carroll, figure stylist, 766 Fort St. tf

ARRIVED! TUNICS, 3 TO 12 YEARS. Pleated jumper skirts, all shades, $1.98. Blouses, etc. The Stork Shop, Fort St., opposite the Times. tf

AT THE MODERN PHARMACY YOU will find what you need in surgical and body belts for men and women, elastic hosiery, anklets and kneecaps. Private fitting room, lady attendant. Douglas St. at Johnson. Phone E1191.

ACME DETECTIVE AGENCY LTD.
Licensed and bonded investigators. Investigations of all kinds by qualified operatives. 26-27, 1116 Broad St., Victoria, B.C. Telephone E2641

AT THE MODERN PHARMACY YOU will find what you need in surgical and body belts for men and women, elastic hosiery, anklets and kneecaps. Private fitting room, lady attendant. Douglas St. at Johnson. Phone E1191.

BANISH GREY HAIR—LOOK YEARS younger—use effective Angelique Grey Hair Restorer. $1 at Darling's Pharmacy. gen-1-79

COLD WEATHER AHEAD!! LUMBAGO belts for comfortable protection and support; felt, $1.98; flannel, $3. Cunningham Drug, FORT and Douglas. G8091. Private fitting room.

EDMONTON GIRL, STRANGER IN VICtoria, would like to meet another prairie girl for companionship. Box 250 Times. 250-2-80

ECZEMA, ITCH, PILES, PSORIASIS, skin disease. Use Teenfore Chinese ointment. 638 Coormorant St.

FINEST SELECTION OF PICTURES AND FRAMES IN THE CITY
WILLIAMSON'S
640 FORT ST — PHONE E5011
tf

IF YOU ARE UNDER 16 YEARS OF AGE you can get life protection for $13 per year. Lumby, Pemberton Bldg.

PERSONAL (Continued)

LADIES ALL-WOOL HEAD SQUARES—In pastel shades, $1.29. The Beehive, 633 Fort.

PRIVATE READING BY NOTED PSYchronometrist at 713 View St., Suite 5. 249-6-84

PUT PEP IN YOUR STEP. "NON-SKID" ARCH SUPPORT with adjustable pad. Simple to fit, we need only shoe size. Relief for calloused, tired aching feet. $1.25 pair. Cunningham Drug, FORT and Douglas. G8091. Private fitting room. tf

SAWS FILED, GUMMED, SET; TOOLS sharpened. E1029. W. Emery, 1567 Gladstone.

SHOTBOLT'S COMPOUND BALSAM OF honey, for coughs and colds. Shotbolt's Drug Store, 589 Johnson St.

9 TRAVEL

AM DRIVING TO PORT ARTHUR VIA the States. Would like passenger who can drive. Share expenses optional. B3268. 246-3-81

FOR THE BRIDE

ACME PRESS LTD., 753 VIEW ST.—Wedding invitations, neatly and correctly printed. Phone E2821.

10 BEAUTY SHOPPES

A FACIAL AND MANICURE BY OUR experts will pep you up for autumn. Reimer's Beauty Salon, 714 View St. Phone E4432.

HOLLYWOOD BEAUTY SALON—SPEcializing in permanent waving. 617 Fort St., above Nut Shell. E0433.

COLD WAVES, STEAM PERMANENTS, machineless permanents, Zoto permanents, hair tinting, individual hair-styling and cutting. (Hair left long for permanents if desired.) You'll find our staff courteous and obliging. MME. MILES.
LA FRANCE BEAUTY SALON
727 Yates St. — Phone G7443

TYRRELLS LTD.
4th FLOOR, D. SPENCER LTD. — E4141

SUSSEX BEAUTY SALON, 706 BROUGHton, for appointment. Phone E5115.

NOW WE HAVE AN EXPERIENCED operator specially for marcels. Usual services expertly done. Avalon Beauty Salon, 1104 Douglas St. E0522.

NEW PERMANENTS! FINE HAIR A specialty. Bobette Beauty Salon, Room A, Campbell. G6852.

PERMANENTS—BEST MATERIALS used. Bill Atkinson, 1320 Blanshard. B1325. tf

TRU-ART BEAUTY SALON—PERMAnants a specialty. Test curl given May Olsen, 1636 Fort St. E8234.

VOGUE BEAUTY SALON, 717 VIEW. Lorene Tantow, proprietress. B1112.

VICTORIA BEAUTY PARLORS — CALL E8515 for a good permanent. All experienced operators. 1216 Broad St.

Business Cards

BRICKWORK

ALTERATIONS AND REPAIRS ON fireplaces and chimney tops. E1325. 723-26-103

BUILDERS and CARPENTERS

ALTERATIONS AND ALL KINDS OF repairs. S. E. Weismiller. B1252. 243-26-85

BUILDING, ROOFING, FENCING, LATtice work. D. Welch. G7010. 749-26-105

CONCRETE MIXERS, RENT $4 DAY; screw jacks, 25c; rollers. G3790. Dents.

GENERAL REPAIRS—CEMENT, BASEment, sidewalks, anything. E5478. 305-26-87

BULLDOZING

BULLDOZING, EXCAVATING, BACKfilling, road building, clearing. B3947

CATERER

CATERER—FOR WEDDING RECEPtions, banquets and dances. Phone G7429. Mrs. Norris. 600-26-94

CEMENT CONTRACTOR

CEMENT CONTRACTING, LARGE OR small. Tile drains and sewers.
GEORGE WALTON — PHONE E0823
8905-tf

CEMENT CONTRACTING — ALL TYPES, AT THE RIGHT PRICES. SEPTIC TANKS AND REPAIRS. 12 YRS.' EXPERIENCE. E8388.

CHINA AND GLASS RIVETTER

W. DICKENSON, CHINA AND GLASS rivetter. Antique china restored. 210 Government St. Phone E3951. tf

COMMERCIAL ART

"PICTURES TELL EVERYTHING"

ILLUSTRATING FOR NEWSPAPERS
SILK SCREEN POSTERS
STREETCAR POSTERS
TOURIST FOLDERS
BOOKLETS
LETTERHEADS

COMMERCIAL ART DEPT.
TIMES

DELIVERY SERVICE

KENN'S DELIVERY — FURNITURE, parcel and baggage delivery. Reliable service. 633 Johnson. B1423. 748-26-104

ELECTROLYSIS

SUPERFLUOUS HAIR AND MOLES REmoved permanently by electricity. Success guaranteed. Dorothy Hanman, Specialist, London, England. Practice established in Victoria over 25 years. 203 Scollard Building. Telephone G7642. 824-26-81

ELECTRICIANS

RADIO APPLIANCE CO., 783 FORT — Contracting, alterations, repairs, fluorescent lighting and fire gongs. E6661.

ELECTRICAL REPAIRS

ALL HOUSEHOLD APPLIANCE REpairs. Oliver Electric, 633 Johnson. B1631. 747-26-104

ELECTRICAL REPAIRS—HAVE YOUR iron, toaster, waffle iron or sandwich toaster repaired now. Expert workmanship at low prices. Hudson's Bay Company Housewares Department. Phone E7111. tf

ENGRAVERS

PHOTO ENGRAVING—HALF-TONE AND line cuts. Times Engraving Department. Phone B3131.

EXTERMINATING and FUMIGATING

ROACHES, ANTS, FLEAS, MOTHS, rats, mice, etc., exterminated. Vacating of premises unnecessary. Work done by experienced operators. PIED PIPER COMPANY LIMITED, 648 Johnson St., Victoria, B.C. Phone E7911.

BUSINESS CARDS (Continued)

FLOOR SURFACING

FLOORS SANDED AND FINISHED—New and old. G5507. 393-26-92

LEN JONES & CO.—FLOORS SANDED and finished. Estimates free. B3511.

V.I. HARDWOOD FLOOR CO., 707 Johnson St. Free estimates. G7314.

GENERAL HAULING

E. DUNSTON TRANSFER, 942 PANdora. Prompt and reliable service. General hauling. Dirt and cinders for sale. Fillage. E8357. 404-26-91

GLASS

GLASS AND MIRRORS OF ALL KINDS. Messerschmidt & Sons, 935 Mason St. G6962.

LINOLEUM LAYING

EXPERT LINOLEUM AND CARPET laying. J. D. Ward. B1348. 1841-tf

LINOLEUM AND CARPETS LAID BY ex-serviceman. G7689. 145-26-98

PLOWING

ANY TRACTOR WORK, FLOWING, clearing lots, excavation and backfilling. Ford tractors. Jewkes. E7377. 26-85

HAY CUTTING; PLOWING. E. FLECK, 2570 Shakespeare. E7842.

PAPERHANGING and PAINTING

A COMPLETE PAINTING SERVICE—PEARSON & RIOME, "MASTER PAINTERS." G3514. 1120 MAY ST. 322-tf

A BETTER DECORATING SERVICE, interior and exterior painting; paperhanging and calcimining. Reasonable prices. Quick service. E1985.

A GUARANTEED JOB AND IMMEDIATE service. The Veterans Painting and Decorating. Phone Shearer, Bel. 69. 80-26-93

GEO. E. GOODWIN, FORMERLY OF Regina. Painting and Decorating contractor. E8644. Residence phone G6754, 1003 Carberry Gardens. Satisfaction guaranteed. Est. 1911.

HOUSE PAINTING, ROOF SPRAYING. Prompt service. Phone E0166. 986-26-93

PAINTING AND DECORATING. L. H. Logan. G4034, G4039, anytime. 9860-26-88

WALLPAPER, MURESCO, PAINTS, etc. Mellor Bros. Ltd., 819 Broughton St. G5021

WALTER H. WELLS OF EDMONTON—Painter and paperhanging. B2664. tf

$8 ROOM—INCLUDES PAPER, MAKES a home attractive. Archer. G2228. 436-26-94

SURVEYS SHOW THAT WOMEN WHO shop the Times Classified first save more!

PLATING

ATTENTION—WE DO PLATING, POLishing, etc. V.I. Plating, 1009 Blanshard.

PLUMBERS

EXPERT GENERAL PLUMBERS—HOT water heating, etc. J. Cartwright. Colquitz 109R.

PLUMBING and HEATING

SINKS VICTORIA PLUMBING CO. Ltd., 1056 Pandora. G1553.

ROOFING

Duroid and Ace-Tex Fire-Resistant Shingles. For new homes or over your present roof. Factory approved applicators. Work guaranteed. Terms.
STEWART & HUDSON
405 Gorge Rd. — B2171

DUROID ROOFS

For re-roofing or your new home. Attractive colors. Free estimates. Application approved by the manufacturers of Genuine Duroid Shingles.
HOME BUILDINGS PRODUCTS LTD.
2006 Government St. — G5421

HOME OWNERS!!

Reroof with Genuine Pioneer Flintkote Dutchlap Shingles. The patented feature makes this shingle absolutely wind-proof. A demonstration will convince. All colors and shades now available. No waiting. Terms arranged. Free estimates. Phone G7024.
ISLAND ROOFERS

SAW FILING

IRA BECKER, SAW AND LAWN MOWER shop, 648 Cormorant Street. G8742. Electric band saw brazing. tf

SEWING MACHINES

JUST ARRIVED!
A FEW CABINET ELECTRIC MACHINES
TERMS IF DESIRED
SINGER SEWING MACHINE CO
PHONE E6513

HAVE YOUR SEWING MACHINE CLEANED AND OVERHAULED FOR FALL SEWING—ESTIMATES GIVEN FREE
SINGER SEWING MACHINE CO
PHONE E6513

SHOE REPAIRS

SHOE REPAIRS—QUICK, PROMPT service at 2452 Government, corner Bay and Government. 953-26-88

SIGN PAINTING

PEARSON & RIOME—MASTER PAINTers. A complete painting service. G3514. 1120 May.

SLIP COVERS

SLIP COVERS, CURTAINS, BEDspreads, etc., expertly made. G3869. 763-26-81

TRUCKING

A 2½-TON AND A 3-YD. DUMP TRUCK, equipped to haul anything, anytime, anywhere. Contract or hour basis. Also sand, gravel and cement for sale. Prompt service and regular prices. Beacon Trucking Co. Phone B3663 or B2345, anytime. 9776-tf

TAILORING

LADIES' AND GENTS' TAILORING — Expert remodeling, alterations. J. Davis, 623 Yates. E5811. tf

TREE SURGERY

SCIENTIFIC TREE PRUNING, SPRAYing, cavity treatment, fertilizing, dangerous trees removed. Cowie & Hicks. B1676.

TYPEWRITING

TYPIST FOR EVENING WORK—OWNS typewriter. E9921 days, G4707 evenings. 517-26-96

BUSINESS CARDS (Continued)

WASHING MACHINE SERVICE

WASHER REPAIRS

Authorized Sales and Service on Connor and Maytag
Expert repairs to all makes.
941 Yates St. — E2015

WOOD and COAL

A BIG CORD CEDAR, $3.50; HALF cord, $2. E6722. 983-26-89

FIR SAWDUST—SACK, ONE UNIT, $5.50. Immediate delivery. Special for month. 603 Wilson St. E5516. 220-26-103

WINTER KINDLING—BONE-DRY RED cedar, 12-inch blocks, $6 a cord. B3433. 6-26-92

100% HEADSAW FIR SAWDUST—From up-island lumber mill. Double screened. Two units $11. (Immediate delivery.) Dominion Fuel, 2607 Douglas St. E4734. 232-26-105

Professional Cards

CHARTERED ACCOUNTANTS

JAMES PRICE & CO.
Chartered Accountants. 618-19 Central Building, 620 View. E7622.

CHIROPRACTORS

JOHN M. STURDY, D.C.
Registered and Licensed
Palmer Graduate Chiropractor
Complete X-Ray Laboratory
612 VIEW — E5034

SWEDISH MASSAGE

O. H. LOWENBORG, 20-21 WINCH Bldg. (Spencer's Fort St. entrance). Pine steam baths, light baths, massage. E2311.

PATENT ATTORNEY

MARKS & CLERK, PATENT ATTORneys, 904 Bk. of Toronto Bld., Victoria.

OSTEOPATHIC PHYSICIANS

DR. VERNON B. TAYLOR, 301-2-3 Jones Block, 723 Fort St., by appointment. Empire 7823. 1-26-103

THERAPEUTIC TREATMENTS

CIRCULEX — THE THERAPEUTIC health treatment that promotes normal blood circulation, effective for rheumatic, arthritic and neuritic pains, etc. Our demonstrator in attendance at David Spencer Ltd., 611 View St. Phone E4141.

Education

13 EDUCATIONISTS

ACADEMY OF USEFUL ARTS—LEARN to sew. Modern dressmaking made easy. Basic patterns cut, two-sister forms made. 853 Fort St. G2034. 26-91

BE PREPARED! BUSINESS, SECREtarial, radiotelegraphy, civil service course. Day and night classes. Sprott-Shaw School.

ROYAL BUSINESS COLLEGE, 1006 GOVernment. G6016. E. W. Maunsell.

STANDARD SCHOOL OF STENOGRAphy. G. M. Dickson, prin. G1824, E0639.

17 MUSIC

COLIN ASHDOWN, R.C.M., LONDON, Eng. Vocal tuition, choral singing, theory, elocution. Phone E4640. 1495 Fort Street. 733-tf

VOICE CULTURE, SINGING, BEGINning to a finished artist. G2062. Florence Gunn, formerly with the Hamburg Conservatory, Toronto. 7320-tf

Employment

18 AGENTS and SALESMEN WANTED

EARN EXTRA CASH

Make more money easily in spare time. Just show your beautiful Canadian-made Christmas cards to your friends. They sell on sight. Many assortments. Gift cards, seals and tags. Beautiful free album showing personal cards, 25 for $1 and up. Military crests. Liberal commission. Write today for unusual sample offer. The Douglas Greeting Card Co., 64-BD Wellington West, Toronto. genl-79

19 HELP WANTED—MALE

Applications will not be considered from persons in the employment of any firm, corporation or other employer engaged in the production of munitions, war equipment or supplies for the armed forces unless such employee is not actually employed in his or her usual trade or occupation.

Applicants are advised not to send original testimonials. Copies are just as satisfactory.

APPLICATIONS FOR THE POSITION of manager of the City of Victoria's Aged Men's Home, 225 Cadboro Bay Rd., will be receivable by the City Clerk, City Hall, Victoria, up to 12 o'clock noon on Monday, the 15th October, 1945. Commencing salary, $137.50 per month, plus cost-of-living bonus of $19 per month, together with free house, garden, light, water, telephone and fuel. Applicants must be married and not over 50 years of age. References and outline of qualifications and experience, and particulars of war service (if any) required. Apply National Employment Office. Order No. 3536. 566-7-79

FIRST-CLASS AUTO BODY MAN wanted, part-time. None but first-class men need apply. National Employment Office. Order No. 3555. 124-tf

20 HELP WANTED—FEMALE

A RELIABLE GIRL OR WOMAN wanted for general housework, downstairs only; modern home with every convenience; live in. G6059. 725-4-83

BUSINESS WOMAN WISHES CONTACT shopkeepers requiring help, 1-2 days weekly. Box 7500, Times. x-6-80

BUS GIRLS WANTED — PREFERABLY from Esquimalt. Wartime Housing Commissary, Admirals Rd. B1121. 718-3-80

MARRIED OR SINGLE WOMAN, PART time or full time. Experience unnecessary. Apply Economy Steam Laundry, 607 John St. 7833-tf

PART-TIME HELP IN MODERN APARTment; must be capable and experienced. G7241. 6-81

SALESLADY FOR RETAIL STORE—Box 287 Times. tf

WANTED—FOR SERVICEMEN'S CANteen, experienced waitress, afternoons and evening work. Phone E5257. 721-3-80

WANTED—LADY TO LOOK AFTER 2 children; age 5 and 2, for three or four days while parents are on holiday; live in. Will pay $3.50 per day. Box 901 Daily Times. tf

WANTED—PART-TIME GIRL FOR light housework. Phone E7075. 134-6-80

WANTED—FOR SERVICEMEN'S CANteen, experienced cook, afternoon and evening work. Phone E5257. 721-3-80

WANTED—FULL AND PART-TIME waitresses. Goblin Coffee Shop, Oak Bay Ave. 4646-tf

NO OTHER WAY to get tenants for rooms, flats or houses is nearly as swift, satisfactory and inexpensive as TIMES FOR RENT ADS. B3131.

21 SITUATIONS WANTED—MALE

PART-TIME EMPLOYMENT OR ODD jobs, also painting. Phone G6048, Balmer. 26-102

22 SITUATIONS WANTED—FEMALE

BUSINESS WOMAN WISHES CONTACT shopkeepers requiring help, 1-2 days weekly. Box 7500 Times. x-6-80

EXPERIENCED DRIVER WANTS WORK, milk truck or otherwise. Phone G2304. 740-3-81

Home Building

BUILDING SUPPLIES CONTRACTORS

ROOF MAINTAINENCE

It pays to keep your roof in good shape, fix up now before winter rains.

ACE-TEX SHINGLE VARNISH—A mixture of tar and creosote, fills cracks in old shingles, waterproof, penetrates and preserves old shingles. One gallon 95c, 5-gall. 85c, 45-gall. 42c.

PLASTI-SEAL—Contains selected asbestos fibres, gives new life to old roofs, brush it on cold from the container, for all flat or sloping roofs, over metal or corrugated roofs. One gallon $1.35, 5-gall. $1.15, 45-gall. 87c.

PLASTI-GUM—Never hardens, never runs, heavy waterproof paste for patching or cementing any roofing, flashing, gutters, chimneys, etc. 2½ lbs. 50c, 10 lbs. $1.70, 50 lbs. $7.00.

TYPE "W" EMULSION—A thin liquid waterproofing for brushing on to brick, concrete, wood or metal. Used by most contractors for waterproofing concrete basement walls. One gallon $1.11, 5-gall. 86c, 25-gall. 72c.

STEWART & HUDSON
Retail Lumber Yards
Gorge Rd., off Gov't. — B2171

INSULATION—PANEL BOARDS
LUMBER AND MILLWORK
EVERYTHING FOR BUILDING
R. A. GREEN LUMBER CO. LTD. — G7614

BUILDING MATERIALS

Fibreglass Hot Water Boiler insulation (40% more hot water $8.50
Prefabricated Shower Baths, complete $79.50
Commercial Electric Refrigerators
Complete Line Builders' Hardware
Baptone, Vello, Gyptex and Alatint Wall Finishes
Complete line of Duroid Roofing Metal and Plastic Mouldings, Tile Board and Rubber-base Mastic Cement
SHAWNIGAN LUMBER YARDS LTD.
2000 Government St. — G2311

SHINGLES — XXXXX NO. 2 BARGAIN prices. Dalziel Box Co. G1422.

MILL END ROOFING SHINGLES AND BUILDING PAPER

Red Mineralized Surface—Stucco Base

1, 2 and 3-Ply Shingles

CAPITAL IRON AND METALS LTD.
1824 Store St. — G2434

INSULATION

INSULATION FOR EVERY PURPOSE
Bulk Rock Wool
Rock Wool Batts — Spun Rock Wool
Fibreglass — Kimsul — Zonolite
Cork Board
Home insulation installed by modern blowing equipment. Saves expense—gives better job. Be sure to obtain our price.
SHAWNIGAN LUMBER YARDS LTD.
2000 Government St.
G2311

INSULATION

Insulate your home the West Coast Way—using highest grade Rock Wools. Expert applicators. Most modern blower equipment.
No down payment—on easy monthly payments, if required.
For free estimates, please phone E7441
WEST COAST INSULATION LTD.
1008 Broad St.

GYPROC WOOL THICK INSULATION

For new buildings or in your present home. Generous 2" Thick Batts, paper backed for vapor barrier, covers your walls and ceiling, for 6½c sq. foot. Cool in summer, warm in winter. See us before deciding. Terms.
STEWART & HUDSON RETAIL LUMBER
405 Gorge Rd. — B2171

GLASS

GLASS AND MIRRORS OF ALL KINDS. Messerschmidt & Sons, 935 Mason St. G6962.

Merchandise

25 FOR SALE—MISCELLANEOUS

ALLAN (NEW) ELECTRIC ADDING machine, nine column capacity; direct subtraction; other new features. A. R. Cann. G8181.

ARROW STAPLER AND STAPLES, $2.50. Ratchet pipe, stocks and dies, $15 set. 1421 Broad.

BEDS—SINGLE AND DOUBLE, FULL size, spring mattress. Also Coleman heater. 1115 Government.

BEST RIPE TOMATOES, 9c; GREEN, 5c. Pears, 8c. Delivered. E0437. 660-4-82

ELECTRIC CARROT JUICER
JUICES ALL FRUITS AND VEGETABLES.
BOX 799 TIMES.
26-81

"DICADOO" PAINT CLEANER, 30c LB. pkg. Harte-Andrews Paints Ltd., 711 View St. G4713.

DOORS, SASH, SPRUCE DRAIN BOARD, etc., all new, $25. Phone G6747, after 6 p.m. 239-2-80

FOR VENETIAN BLINDS AND SUPplies Pacific Venetian Blind Co. 1113 Fort.

FOR SALE—PORTABLE MILL, 16-FT. carriage, Chrysler motor power plant, brand new Mercury engine for cut-off saw, mill tools; price $1,700. Team of logging horses with harness, weight 4,100 pounds; $450. Box 484 Duncan, or phone 687. 183-6-82

FOR SALE—SMALL OFFICE SAFE; good condition; reasonable price. Apply during business hours. Quality Press, 565 Yates St. 678-tf

FOR SALE—STRONG, STEEL CONstruction folding baby buggy, cost $27.50 new. Will sacrifice to first caller for $12.50 cash. Call at the corner of Bute and Belgrave, second house. tf

FORD - FERGUSON TRACTOR AND equipment, late model, A.1 condition. E8842. 185-23-79

GRAPES FOR SALE AT PARKER'S, West Road, this week-end. 223-3-81

MONASEAL — THE WONDER PAINT. Apply this one-coat finish over wallpaper, kalsomine or plaster. When it gets dirty—wash it. Eight colors and white. 690 square foot coverage, $3.40; 180 square foot coverage, 95c. General Paint Store, at our new location, 1465 Douglas. E0019

OFFICER'S HAVERSACKS—BLUE OR khaki, $6.50. F. Jeune & Bro. Ltd., 570 Johnson St. G4632. 1-79

PHOTO OR PICTURE FRAMES MADE to order. A. E. Taylor & Co., 828 Fort. tf

25 FOR SALE—MISCELLANEOUS (Continued)

PORTABLE RADIO WITH BATTERIES, $32. Electric heater, $3.50-$8. Morrell, 585 Johnson.

RUBBER STAMPS QUICK AT DIGGONS. tf

REFRIGERATORS—NEW COMMERCIAL type, two-door, 28 cubic feet.
SHAWNIGAN LUMBER YARDS LTD.
2000 Government St. — G2311

RICH BLACK LOAM. E6978. 663-26-100

SHOWCASES, COUNTERS, WALL CASES and some furniture. Bargains. Dunstan's, 2651 Douglas St. 235-2-80

SIX-PIECE SOLID WALNUT BEDROOM suite, $120. Two-piece plush chesterfield suite, like new, $97.50. Holland Bros., 824 Fort. E0913.

STEPLADDERS—WELL MADE, VERY strong, 5, 6, 7, 8 feet. Staneland, 840 Fort. G1914.

STOREKEEPERS — PROTECT YOUR linoleum floor by waxing and polishing regularly. Phone Gregg's. G5023. tf

TRUCK COVERS, FURNITURE COVERS, tarpaulins, any size. F. Jeune & Bro. Ltd., 570 Johnson St. G4632. 1-64

WE HAVE NOW A COMPLETE LINE of General Paint and Canada Paint products, which includes Monaseal, the one-coat wonder, Luxor Supreme enamels, etc. Have you heard of our new type of set fast canvas paint? Frank Clarkson Retail Paint Store, 922 Pandora Ave.

8 M.M. MOVIE PROJECTOR AND CAMera with beaded screen and four reels of film and accessories. 1178 Lockley Rd., Esquimalt. 709-3-80

CLOTHING

A MUSKRAT COAT—IN VERY GOOD condition, 36-38, $85. E5347. 666-3-81

CHILD'S COAT; PURE WOOL BABY shawl; two lady's black coats, size 14 and 16; small size lady's suit; new brown pumps and chenille bedspread. E6195. 715-3-80

TUXEDO AND FULL-DRESS SUITS FOR rent. 623 Yates St.

FRUITS

DON'T BLAME GAS—FOUR MILES TO Skylark Orchard, for King apples. 66-26-89

FURNITURE

"The Great John L." is the kinda movie I like, with singin' an' dancin' before the days of the "mike." They fought in those days without any leather, an' every gal's hat drooped an ostrich feather. Darn cute too—those old fashioned bonnetts, and sly was the music and the sonnetts. If this movie U went 2 see, I'm sure then, that U will agree, the big surprise from your ringside seat was the way the Frenchman fought with his feet???

ANOTHER SURPRISE is the $59 we ask for these big Studio Lounges, that have wide side arms, lift fronts and attractive covers.

HUMBER BROTHERS
furniture,
sold at HEANEY WAREHOUSE. . . Opp. Courthouse — Bastion St.

CONGOLEUM rugs in every available size and pattern. Have 3 only all-wool reversible Rugs, 30 by 60 . . . one blue, one brown, one beige, $8.50 each.

BOUDOIR CHAIRS
With Gaily Figured Cretonne Covers
For Only
$13.50 EACH
McLENNAN, McFEELY & PRIOR LTD.
Established 1859
1400 Government St. — Phone G1111

FOR THE EX-SERVICEMAN

A SPLENDID LIVING-ROOM GROUP comprising: (1) beautiful 3-piece chesterfield; (2) trilite lamp, complete with fine silk shade; (3) walnut-finished, oval-shaped coffee table; (4) end table; (5) magazine stand; (6) 9x12 Congoleum rug; (7) smoking stand; (8) 2 wall plaques; (9) nice table lamp; (10) hassock.
Complete group $294.50
MACDONALD'S LIMITED
1121 Douglas St., Corner View — B1171

Both Useful and Decorative
PULL-UP CHAIRS
Beautifully Upholstered in Tapestry-like Material
$13.50
McLENNAN, McFEELY & PRIOR LTD.
Established 1859
1400 Government St. — Phone G1111

SOMETHING TO LOOK AT!

This Nine-piece Bedroom Group is REALLY something to look at—on display in our window now. Composed of a handsome walnut suite, large round plate mirror in vanity, Simmons spring-filled mattress, Simmons risu-spinrg, two Simmons feather pillows, one cotton spread (these are available in a wide variety of colors). SPECIAL $159.50
THE VOGUE FURNITURE HOUSE
G3111 — 860 Yates St.

STANDARD FURNITURE COMPANY

737 YATES ST.

This Week's Best Values at HOME
3-pc. Bedroom Suite, walnut $87.50
4-pc. Bedroom Suite, walnut and waterfall design 109.50
4-pc. Suite, large drop centre vanity, real fine suite 129.50
Davenports .... 19.50 to 89.50
3-pc. Davenport Suites .... 155.00 to 195.00
3-pc. Chesterfield Suites 129.50
Occasional Chairs 10.95
6-pc. Breakfast Suite in white wood 26.25
6-pc. Suite in natural or ivory finish 66.50
6-pc. Dinette Suite in walnut or maple finish 99.50
9-pc. full-size Dining-room Suite in walnut 205.00
SHEEPSKINS—Fluffy white bedroom rugs at 9.50
White Blankets, pair 15.85
HOME FURNITURE
825 Fort — Above Blanshard

SIX-PIECE BREAKFAST SET
Natural Finish With Red Trim
Buffet, Jack-knife Leaf Table, Four Chairs
$89.50
McLENNAN, McFEELY & PRIOR LTD.
Established 1859
1400 Government St. — Phone G1111

GOOD USED FURNITURE BOUGHT AND SOLD
Leadbetters Late J. M. Willows
705 Johnson St. G4424

A SOLID WALNUT QUEEN ANNE DINing-room suite, $240. Dinette suite, $39.50. Poole Furniture Store, Broad St.

ANTIQUE OAK WINE CABINET, $35. Walnut vanity and stool, $27.50. Poole Furniture Store, Broad.

ATTENTION BEST CASH PRICES, furniture, stoves and tools. B. Louis, furniture, 729 Johnson St. B3925

CARPETORIUM CO. BUY, SELL, EXchange, alter, clean and repair carpets and rugs. 1025 Cook. E2861.

REAL ESTATE VALUES

FURNITURE (Continued)

IF YOU WISH TO DISPOSE OF YOUR furniture, etc., antique or modern, consult us. We will either buy outright or sell for you. Fred Smith & Co., auctioneers. G4912.

SOLID WALNUT COMBINATION BOOKcase and desk, $65. Drop-leaf walnut dining table and four chairs, $65. Holland Bros., 824 Fort. E6913.

WHEN YOU ARE IN NEED OF USED furniture, call at 1717 Quadra for real bargains in new and used furniture. E2721. 741-6-85

WILSON'S ECONOMY FURNITURE store. Three-piece chesterfield suite, blue velour, $35. 646 Cormorant. G5915

STOVES and FURNACES

BOILERS CONNECTED, STOVES, FURnaces repaired. Day, night. G6401

CREAM ENAMEL SMALL RANGE—Waterfront, steel top, high shelf, $69.50. Carter's Stove Store, 822 Fort St. E3511.

FURNACES AND PIPES RENEWED, REpairs. W. Iles, tinsmith, 2840 Shelbourne. E1834.

RANGE CASTINGS FOR MOST RANGES B.C. Hardware, 734 Fort.

WANTED—500 RANGES. HIGHEST prices paid. Peden Stove Store, 723 Johnson St. E1451.

26 BICYCLES, MOTORCYCLES

BICYCLE REPAIRS AND SUPPLIES—Crowther Bros., 834 Yates (near Atlas)

BICYCLES IN STOCK. NEW AND used bicycle and autocycle repairs; keys and lock repairs. Harris' G7824 785 Fort St.

EVERYTHING IN BICYCLE REPAIRS—Bernard Ltd., 1410 Douglas. G5911

LADY'S BICYCLE—VERY NICE CONDItion, $75. G5855. 746-2-80

AUTOCYCLE SPECIALIST
W. J. GAWNE — FAST REPAIR SERVice. 1053 View Street. G4032. 251-26-85

ROBINSON'S
FOR BICYCLES AND REPAIRS
CARRIAGES FOR RENT, 25c PER DAY
1220 BROAD ST.—OPP. COLONIST
PHONE E6212

27 MUSICAL INSTRUMENTS

A CHOICE OF VIOLINS, BOWS AND cases, from $25 to $35. 1421 Broad.

FOR SALE—ENGLISH PIANO, GOOD tone and condition. Best cash offer. 906 Market. B1917. 202-3-79

WANTED—USED PIANO. CASH. PHONE E7410. 619-6-83

WILL PAY CASH FOR YOUR USED piano. S. G. Cave, 745 View St. G2512. 560-26-98

28 RADIOS

A. WADSWORTH RADIO SERVICE — Satisfaction guaranteed; all types of electrical repairs. 735 View St. G6522.

WELLS RADIO SERVICE
FOR
SPEED, COURTESY, DEPENDABILITY
E9534
81-26-79

RADIO REPAIRS

ESQUIMALT ELECTRIC
Complete electrical and radio service, contracting, alterations, repairs. B3995. Night G4806. tf

PUBLIC ADDRESS SERVICE. SEE B.C Sound and Radio Service. E4731.

FOR COMPLETE SATISFACTION AND guaranteed workmanship, send your repairs to David Spencer Ltd., specialists in radio services and members of A.R.T of B.C. Phone E4141. 611 View St.

HAVE YOUR RADIO FIXED NOW BY competent, experienced technicians. Quick service. Standard prices. Fletcher Bros. G7148. tf

JUNCTION RADIO SERVICE—REPAIRS by expert technician. Quick service. B1822. tf

KENT-ROACH LTD.—EXPERT RADIO service by skilled technicians and the most modern testing equipment. Phone E6013. 661 Yates St.

QUICK SERVICE—REPAIRS OF ALL kinds. Quick delivery. 524 John St. G6382.

WELLS RADIO SERVICE—EXPERT technicians. Work guaranteed. Phone E9534.

32 WANTED—MISCELLANEOUS

ABOUT 20 SUITCASES AND TRUNKS—Price and particulars to Box 5000 Times.

CASH FOR OLD OFFICE FURNITURE and equipment. Diggons, Gov't. St.

GOLD AND DIAMOND BUYERS
Bring those diamonds for cash on the spot —or high trade-in value—together with your other old jewelry. Special attention to mail orders to Rose's Ltd., 1317 Douglas St., Victoria, B.C.

WANTED—PRIVATE COLLECTOR wishes to purchase old English silver and plate, also Oriental ivories, lacquer and embroideries. Vox 73 Victoria, Belmont 91 R. 491-26-96

WANTED—MEN'S USED CLOTHING. Best prices paid for men's suits. E7825. tf

WANTED TO RENT—TYPEWRITER, by the month. E2516. 743-1-79

WANTED—TRICYCLE, IN GOOD CONdition. G3047. 200-2-78

WANTED—USED FURNITURE. HOLland Bros., 624 Fort. E6913.

WE BUY ESTATES OF JEWELRY AND antiques, large or small. K. A. McLeod Co. Ltd., the Old Gold Shop. G2124.

33 DOGS and CATS

DOGS AND CATS BOARDED. MRS. H. W. Mellish, Mount Douglas Cross Rd., on 3½-mile circle. Phone Albion 45T or E2296.

ENTRIES CLOSE TONIGHT FOR THE championship dog show, Oct. 10. Phone E2536. 729-1-79

FOR SALE—PUREBRED MALE FOX terrier, five months. Phone B2472. 231-1-79

FOR SALE — TERRIER, MALE, 10 months old; good watch dog. G6626. 739-1-78

IF YOUR DOG IS NERVOUS AND IRritable, try giving him Karswood Condition Powders once a week. Eighty-one out of every 100 British dog experts use Karswood Powders to keep their dogs in the pink of health. Sold at drug stores and pet shops. gen-1-79

37 BOATS and ENGINES

CHAIN, ROPE, ROWLOCKS, OARS, paint, copper nails, full line in stock at Ship Chandlers (McQuade's) Ltd.

40 LIVESTOCK

20 HEIFERS—FROM FOUR MONTHS to 20 months old, from good dairy cattle. H. Vye. G5564. 29-26-79

Automotive

49 AUTO SERVICE DIRECTORY

A FENDER AND PAINT REPAIR JOB expertly done at
MOONEY'S BODY SHOP
814 Cormorant St. Phone E6012

49 AUTO SERVICE DIRECTORY (Continued)

FOR AUTO TOP LEAKS OR CUSHION repairs, see Ernie Sanders. Phone E4415. Baby buggies recovered.

SPEEDOMETER, WINDSHIELD WIPER repairs. Chet Dowman, 724 Johnson. E1411.

AUTOMOBILES

MASTERS MOTOR CO. LTD.
PAYS CASH FOR USED CARS
See us for repairs to all makes—
Quick Service
If you have a car to trade—see us now—
We may have one to suit
MASTERS MOTOR CO. LTD.
815 View Street Phone E3541

AUTOMOBILE ACCESSORIES
NOW IN STOCK
The following stock is still in short supply. We are fortunate in being able to give delivery on
SEAT COVERS
To Fit All Makes of Cars
FOG LIGHTS, DRIVING LIGHTS
For Winter Driving
McLEOD-LUMSDEN MOTORS LTD.
Plymouth - Chrysler - Fargo
Parts and Service
Yates and Quadra G1144

AUTOMOBILE FINANCING
Conditional Sale Agreements Discounted
Rates Reasonable. Quick Decisions
ISLAND FINANCES LTD.
1112 Broad St. G7171

LATE MODEL CARS WANTED
FOR CASH
DAVIS MOTORS LTD.
Fort St. at Quadra Phone G8154
Buick and Pontiac Cars—G.M.C. Trucks

SPOT CASH FOR YOUR CAR
Orders now being taken for
New Chevrolet Cars and Trucks
WILSON & CABELDU
E 1107 925 Yates

USED CARS
BOUGHT, SOLD AND EXCHANGED
JAMESON MOTORS LTD.
740 Broughton
Studebaker Hudson Hillman

A MODEL A SEDAN—GOOD RUNNING order; serial No. CA7658; price $250. Phone G1959. 711-3-80

CASH FOR YOUR CAR — EMPRESS Sales, 861 Yates. G2812 or E6836.

Rentals

55 HOTELS

STADACONA GUEST HOUSE—NICE ACcommodation for two people to share with breakfast, by day or week. Winter rates now available. G6534. 604-26-90

56 ROOMS WANTED

WANTED—URGENT
FAMILY ACCOMMODATION AND BOARD AND ROOM
EMERGENCY SHELTER REGISTRY
5TH FLOOR, BELMONT BLDG. B3117

57 ROOMS—HOUSEKEEPING

LARGE, BRIGHT HOUSEKEEPING room. Apply evenings, 1315 Yates Street. 3-80

TWO ROOMS—NEAR TRANSPORTAtion, park and sea. E9673. 698-3-79

58 ROOMS, BOARD

ACCOMMODATION FOR COUPLE IN Oak Bay; on bus line. G7350. 451-tf

ACCOMMODATION WITH BOARD FOR workingman. 321 Michigan St. B3368. 685-5-81

A PLEASANT FRONT ROOM WITH good board; close in. Phone G3470. 509-26-96

FAIRFIELD — NEAR SEA. EXTRA well furnished twin bedroom; use of sunroom; quiet private home; breakfast. Sunday dinner; business or professional gentlemen; $30 month each. Garage available. References required. Box 245 Times. 1-79

ROOM AND BOARD IN COMFORTable home. B3213. 712-26-103

59 ROOMS—FURNISHED

BRIGHT BED-SITTING-ROOM, VACANT Oct. 8. G3501. 763-3-80

FOR RENT—PARTLY FURNISHED UPstairs room; central. 827 Princess Ave., or phone E0420. 268-3-79

RESPECTABLE YOUNG GIRL TO share room. Phone E6789, after 5 p.m. 727-3-80

61 SUITES WANTED

WANTED BY RETURNED VETERAN (attending college) and his mother, a three or four-room unfurnished suite G1964. 676-6-82

WANTED TO RENT—HOUSE OR apartment, furnished or partially furnished, for winter months or longer. Will pay good rent. References. Box 437 Times. x-tf

3 OR 4-ROOM UNFURNISHED APARTment urgently required by returned man and wife; no children; reliable tenants; references if required. B1676. 684-5-79

62 SUITES—FURNISHED

TWO-MONTH-OLD BABY WANTS 3 OR 4-room apartment, house or duplex or caretaker's job for her mother and father discharged. Permanent if suitable. Box 254 Times. 3-81

TWO-ROOM FURNISHED SUITE—PRIvate bathroom with shower, at Langford. Phone Bel. 237T. 686-3-81

63 SUITES—UNFURNISHED

TWO-ROOM SUITES FOR RENT, $5 A week, fuel included. 1405 Store St. B2813. 9070-tf

64 HOUSES WANTED

FURNISHED COTTAGE OR APARTment wanted by mother and infant daughter for eight months. Can supply bedding and china. References if required. Box 202 Times. 202-tf

FIVE-ROOM UNFURNISHED HOUSE OR apartment required by reliable ex-P.O.W., R.C.A.F. officer, wife and four-year-old daughter. References if required. Box 720 Times. 726-tf

UNFURNISHED HOUSE OR DUPLEX with two bedrooms, ex-serviceman urgently in need; permanent, reliable tenants; references. Phone E0967. 710-4-81

71 SUMMER RESORTS

"VILLA DU REPOS" — UP-TO-DATE tourist accommodation. 630 Foul Bay Rd. Telephone E0415. 792-26-80

Real Estate

72 HOUSES WANTED

WANTED TO BUY
IMMEDIATELY
WE HAVE ALL-CASH BUYERS waiting for three, four, five and six-room bungalows. If you have property for sale in Victoria, Esquimalt, Oak Bay or Saanich, please let us have particulars of same. Properties of all sizes and prices wanted, including homes, duplexes and apartments.
L. M. ROSEVEAR & CO. LTD.
110 Union Bldg. 612 View St.
G6041
892-5-83

73 HOUSES FOR SALE

FOR SALE—FIVE-ROOM BUNGALOW, by the Jubilee Hospital, with three bedrooms. Can take possession immediately. See owner at St. James Cafe. 616-6-81

FOUR-ROOM MODERN BUNGALOW AT 418 Davida St. for sale. Now vacant and open for inspection from 2 to 5 p.m. on Friday and Saturday. 737-3-80

FURNISHED FOUR-ROOM BUNGALOW. Hot air furnace, fireplace; near school, transportation, shopping district. $1,800 down, balance, terms. B1681. 742-3-81

CHOICE 200-FT. WATERFRONT FOURroom summer home, near Deep Cove; water, light and good road. Price $3,250. 203-3-79

FOR SALE—A LOVELY HOME OF FIVE rooms, two nice lots with fruit trees and small chicken house. New garage, full cement basement all lined, with furnace. Duroid roof. Bus stops at door. Reduced price for quick sale. Owner, 2431 Richmond Rd. 680-3-79

LOVELY MODERN FIVE-ROOM BUNgalow on two lots; must be seen to be appreciated; $7,000. B3952. 720-6-84

SEVEN-ROOM FAMILY HOME—PRINcess Ave., off Quadra St., close in, near Central Park. Three bedrooms, and small cottage at rear with two built-in bunks and stove. Full basement with room for two cars. Furnace. Garden. All in good condition. $5,000. G3762. E9922. 253-1-79

$4200—SERVICE STATION, WELL equipped, including hoist, air compressor and two pumps; about 200-foot frontage on main highway. Price includes building, tools and equipment. Terms, cash.
CONYERS-WILDERS CO.
621 Broughton St. See L. G. Wilkinson

LOVELY IS THE ONLY WAY WE CAN describe this attractive suburban property in Saanich, on bus line, seven miles out; 3½ acres, modern and almost new seven-room well built home with master bedroom 25X15 feet, innumerable built-in features, two modern bathrooms with best fixtures, Oil-o-Matic heating, conservatory, sun porch, high surrounded by sunshine and views from all windows, approx. acre of rock gardens, rare plants, roses and flowers, through which you wander along gravel walks, fish ponds, delightful tennis court with sunhouse, balance wooded and left in its natural state. Your opportunity to secure a show property on which over $5,000 was spent on gardens alone. Death of owner is only reason for sale $12,000
T. P. McCONNELL 120 Pemberton Bldg.

EXTRA SPECIAL!
For Sale by owner—New Modern Five-room Stucco Bungalow, with fine oak floors and large rooms, fine bathroom, up-to-date kitchen, full cement basement, furnace, cement driveways and sidewalks. Large lot in the best part of North Quadra. Early possession. Price $7,300. Phone B2949. 738-1-79

WANTED TO BUY
We Have Purchasers for the Following Properties
JAMES BAY
4-5 Rooms—Up to $4,250
6 Rooms—Up to 5,000
FAIRFIELD
5 Rooms—Up to 5,500
6 Rooms—Up to 7,000
7 Rooms—Up to 7,500
OAK BAY
4-5 Rooms—Up to 5,500
6-7 Rooms—Up to 7,850
KING REALTY
1233 Government St. B2131-2

GORGE SPECIAL
FIVE-ROOM STUCCO BUNGALOW—Only three years old. Large living-room with fireplace, dining-room, Dutch kitchen, tiled sink, hardwood floors, full cement, laundry trays, furnace, Pembroke bath with shower. Lane goes with house. Taxes $50. Owner leaving at once. Immediate possession. PRICE $5300
Good terms if required
LANGLEY REALTY CO.
216 Central Bldg. E5628

IMMEDIATE POSSESSION
DELIGHTFUL MODERN HOME
With five rooms and rumpus-room in basement, oak floors, four-piece bathroom and Venetian blinds make this a most attractive little home; also add to this a neat, well-kept garden and you have got a picture of the place you have always dreamed of. For quick sale the owner will include beautiful electric stove and all the winter fuel.
PRICE
$6000
COLES, HOWELL & CO LTD
638 View St. E4117
Evenings—Mr. Whyte, G7903

DUPLEX APARTMENT—Very good location. Both self-contained and showing very good returns $4750

NEW STUCCO BUNGALOW—Well built and in good location; close in. Five rooms, full cement basement, furnace and garage. Hardwood floors in main rooms. Early possession $5950
A. S. MILLER
1309 Blanshard St. E0822

FOR SALE
A BEAUTIFUL "NEW VICTORIA BUNGALOW"
FIVE ROOMS AND BATHROOM
COMPLETE WITH FULL CEMENT basement, garage, furnace, laundry tubs, fireplace, Pembroke bath and shower, oak floors, tile sink. Numerous special built-in features, etc.
YOU CAN MOVE IN AT ONCE
PRICE $5995 HALF CASH
Discount Offered for All Cash
"Inspection" by Appointment
L. M. ROSEVEAR & CO.
110 Union Bldg. 612 View St.
G6041

Make your TIMES Want Ad large enough to give a full description. Run it long enough to get full results. Phone B3131.

84 MONEY TO LOAN

A HOME OF YOUR OWN
THROUGH A E. & S. LOAN
National Housing Loans, repayable monthly over 10, 15 or 20 years, at new low rates.
KER & STEPHENSON LTD.
909 Government St. Phone G4127

ANY REQUEST FOR A MORTGAGE appreciated. Pemberton, Holmes Ltd. 625 Fort St. G6124.

FUNDS ON HAND AND IMMEDIATELY AVAILABLE FOR MORTGAGE LOANS
Large and small amounts, low interest, quick decisions, reasonable charges. N.H.A. applications received. Agreements and mortgages purchased.
F. R. BROWN & SONS LTD.
1112 Broad St. Phone G7171

DUPLEX
Two self-contained suites of four and five rooms, each situated in very nice district close in. Rents set at $45 and $55. One suite available. $1,800 handles. Price $7500

REVENUE and HOME
Situated near sea in Fairfield. This makes a very attractive investment. Two suites with revenue of $60, plus owner's suite of four rooms and additional finished rooms $6300

KING REALTY
INSURANCE AGENTS
1233 GOVERNMENT ST. B 2131-2
Evenings:
Mr. Turner E 7373 Mr. Downey E 1581
Mr. Sewell E 7255 Mrs. Stretton G 7551
Mr. King B 2368

OAK BAY RESIDENCE
Very substantial family home of seven rooms, situated south of Oak Bay Avenue, close to park and beach, schools and transportation. Spacious, sunny living-room, dining-room, kitchen and pantry. Four good bedrooms and bathroom. Cement basement, hot air furnace—plenty of fuel which can be purchased. Very beautiful garden with lawns, pool and vegetable garden. Summer house.
Immediate Possession Guaranteed
PRICE $6500
SWINERTON & CO. LTD. Est. 1889
620 BROUGHTON ST. E 7181

RITHET
G 1722

OAK BAY SPECIAL
Six-room, modern white stucco bungalow, all on one floor. About two years old. Built for owner, who is leaving for United States. Large rooms; hardwood floors; wired for range. Many added features, plus rumpus room (not finished) in basement. Lane at rear. Immediate possession. Taxes $68. Terms at $8500

OFF QUADRA
Four-room bungalow, good condition. No basement. Large rooms. Fireplace. Four-piece Pembroke bath. Large lot. Taxes $30. Terms and quick possession at $4000

RITHET CONSOLIDATED LIMITED
Established 1871
Member Real Estate Board of Victoria
1117 WHARF STREET G 1722
Evenings:
Mr. Belcher G 2594 Mr. Custance E 1930

SEAFRONT
SOOKE HARBOR
Beautifully wooded seafront lot of over one acre. Saseenos $900
15 acres, well timbered, on Strait of Juan de Fuca. Glorious view, electric light and city water available. Price $3000
Well-built cottage—Large living-room with open fire, two bedrooms and kitchen, water and electric light. Property is 100x180 ft. Overlooking and close to Sooke Harbor. Immediate possession. Price $2700
Alfred Carmichael & CO. LTD.
1216 BROAD STREET G 7341

IMMEDIATE POSSESSION
DELIGHTFUL MODERN HOME
With 5 rooms and rumpus-room in basemen, oak floors, four-piece bathroom and Venetian blinds make this a most attractive little home; also add to this a neat, well-kept garden and you have got a picture of the place you have always dreamed of. For quick sale the owner will include beautiful electric stove and all the winter fuel.
PRICE - $6000
Coles, Howell & Co. Ltd.
638 VIEW STREET E 4117
Evenings—Mr. Whyte, G 7903

A REAL SPECIAL
Set amid very nice surroundings, we offer for quick action this 7-room stucco semi-bungalow. As a family home it would be ideal. If too big for that, the upper 3 rooms have been rented at $30 monthly. This floor has its own bathroom in addition to that on the main floor; or the house could bring a much larger income as an investment for someone. However you look at it it is A REAL SPECIAL $5775
We have other very nice homes for you to choose from. Come in and see us or just phone.
STANDERWICK, COLES & CO.
710 BROUGHTON ST., SUSSEX BLOCK
G 3051 — G 6312
Members Real Estate Board of Victoria

ADVERTISE IN THE TIMES

Family Home
Seven rooms, 3-piece bathroom, extra toilet; 2 fireplaces. Laundry tubs, cement basement, hot air furnace. 2½ lots, orchard, garage. Close to school and transportation. Early possession.
PRICE $5200
Terms if Required

Four-room bungalow. Basement with hot air furnace. Blinds and lines included. Close to school and transportation.
PRICE $4100
$2,500 Cash, Balance Monthly
LET US HAVE YOUR LISTINGS
J. H. Whittome & Co. Ltd.
1012 BROAD ST. E 9212

FIRE AND AUTOMOBILE INSURANCE

GORGE DISTRICT
IMMEDIATE OCCUPANCY
Five-room stucco and clam shell bungalow with basement. This is a beautiful little home, only three years old and in spotless condition. The house contains living-room with tile fireplace and inlaid hardwood floors, dining-room, two bedrooms, four-piece bathroom, kitchen with tile sink. Laundry tubs in basement. Furnace. This house is situated high on a nice lot and is well worth your inspection.
Price $5300

GORGE DISTRICT
A very neat six-room bungalow situated on two nice lots within easy reach of school and transportation. There are no steps and no basement. The house contains entrance hall with hardwood floor, large living-room with fireplace and French doors leading to hall and dining-room, hardwood floors, two nice size bedrooms, kitchen with tile sink, four-piece bathroom with linen closet, utility room with wash tubs. Ceilings are all coved. There is a nice garden with fruit trees and shrubs.
Price $5775
THE B.C. LAND
& INVESTMENT AGENCY LTD.
Established 1863
Member Real Estate Board of Victoria
922 GOVERNMENT ST. G 4115-6

OAK BAY
Immediate occupancy. Good family home, contains 4 bedrooms. Close to school and transportation. Electric range, wood and coal can be purchased. Lovely garden with peaceful seclusion. Price $6500

CEDAR HILL
High elevation. A beautiful stucco bungalow. New, three years, and a lovely garden. Suitable for a retired couple. Possession in 30 days. Just wants seeing $6850

GORGE
Good modern 5-room bungalow. Living-room. Hardwood floors and fireplace. Full cement basement. Early possession. Price $5200
Hagar & Swayne
LIMITED
626 VIEW ST. Phones: G 4121-2-3
REAL ESTATE — INSURANCE
Evening Phone, B 1882

FAIRFIELD
Located in high part of Fairfield on one of the best avenues. We offer a six-room bungalow with unfinished attic, full cement basement. This is ideal for renting suites if you so desired. The garden has every kind of fruit a person requires. Owner occupied. Early possession.
Priced to sell at $6300
For Further Particulars Call
C. FARRANT
NEWSTEAD REALTY
Member Real Estate Board of Victoria
1014 BROAD ST. PHONE E 7194

OAK BAY
A beautiful residence, three years old, of six rooms. Hardwood floors throughout. Automatic stoker and extra large copper piping. Venetian blinds, colored bathroom fixtures. BEAUTIFUL GARDEN. The price will surprise you. MUST BE SOLD. IMMEDIATE POSSESSION.
Exclusive Listing
Gillespie, Hart & Co. Ltd.
611 FORT ST. PHONE G 1181
Evenings E 7751

WANTED
Business Listings
We have buyers for every type of business—Grocery Stores, Service Stations, Cafes, Meat Markets, Logging Outfits, etc.
LUMBY
111 PEMBERTON BLDG. (Up 1 Flight)
B 1121 Residence, G 7582

FIVE-ACRE BUILDING SITES
TWO FIVE-ACRE BLOCKS
CLOSE TO VICTORIA.
TRANSPORTATION CLOSE BY.
PRICE $1500 EACH
D. D. McTAVISH
607 FORT ST. E 9814

HOME BUILDING LOANS

BUILDING WELL STARTED
and you can carry on for only $1,300. Large view lot in Gorge district. Cement work finished, lumber and drain tile on the job included. Permits O.K. Four-room plan. Everything for
$1300

N.H.A.—O.B. BUNGALOW
Built under N.H.A. only four years ago. Four-room stucco. Full cement basement with extra room. H.W. floors. Pretty grounds. Nicely fenced.
$5000

8 ROOMS Near ROCKLAND
Very attractive well-built eight-room home. Extra recreation room. Automatic oil and hot-water heating. Close to shops, schools, transportation. Pleasant surroundings. Early vacancy as owner leaving city. Most attractive atmosphere.
$12,600

KER and STEPHENSON LTD.
Member Real Estate Board of Victoria
909 Govt. G 4127

LAKE HILL AREA
A cute little bungalow containing pretty living-room; bright, modern kitchen; large bedroom and three-piece bathroom. Excellent location. Good garden lot with deep, rich soil. POSSESSION 30 DAYS. Price includes nearly new kitchen range. A really good buy at
$3150

P. R. BROWN & SONS LTD.
Established 1899
Member Real Estate Board of Victoria
1112 BROAD ST. PHONE G 7171
Evenings:
Mr. Frisk, G 2419
Mr. Ulrich, E 8506 Mr. Laing, E 7309

ROCKLAND AVENUE
6 Rooms Down and One Up
Hot Air Furnace
Nice Grounds
Best Buy in the City
$3000
Occupancy January
H. A. HUMBER LTD.
Suite 14, 613 View St. G 3721

FINANCIAL SURVEY
LIMITED
$10,000—OAK BAY HOME. EXCELLENT LOCATION. 7 rooms. Fully modern. Hardwood floors. Modern plumbing. Beautiful garden, well kept, with shrubs and fish pool. Seen by appointment only.
$7500—ANOTHER GENTLEMAN'S HOME. FIVE ROOMS. Hardwood floors. Modern in every detail. Venetian blinds. Inlaid lino. Basement with furnace. Large lot in garden and shrubs. Quick possession.
$5000—SPECIAL HIGH QUADRA HOME, 5 rooms. Siding finish. Basement with furnace, garage. Newly decorated and spotlessly clean. A-1 condition. Immediate possession.
319-20 SCOLLARD BLDG.
PHONE B 1012
Nights: Mr. Harry Rogers, G 8906

OPPORTUNITY
One acre, fine 7-room home. Lovely large living-room, open fireplace, sunroom; 3 or 4 bedrooms as desired. Garage, 2 chicken houses, 3 greenhouses with aggregate of 5,000 square feet. Automatic hot water heat throughout. Double plumbing, wash tubs. The house is not overly large and is easily heated. Everything excellent repair. Finest of construction. Privacy. 24 fruit trees. Best of soil. A lovely home, plus $5,000 income if fully used. Investigate this. $4,000 cash handles. Price $8500
EDWARD SPENCER CO.
208 Scollard Bldg. E 8724—Eve., E 7532

EVERGREEN
$6950—Oak Bay, close to Bowker Ave. Nice family semi-bungalow of eight large rooms. Very good shape. Dutch type kitchen. Close to High School.
$6500—Quadra Heights. Set in nice surroundings, a modern bungalow of five rooms and basement with furnace. Garage in basement. A living-room, dinette, kitchen, two bedrooms and bathroom. Cedar siding.
$4750—Jubilee Hospital District. Four-room bungalow in lovely condition. Well built and neat in appearance. Separate garage. Nice lawns and garden. Basement with furnace.
$3450—Fully furnished five-room cottage close to Mt. View High School. Nicely painted inside and out and ready to walk into. Can be bought unfurnished for $3,150.
EVERGREEN REAL ESTATE LIMITED
Night Phones:
Mr. Rogers, E 9577 Mr. McVey, E 5476
723 VIEW STREET PHONE G 4013

PEMBERTON'S

JUST VACANT
On a charming, quiet Oak Bay Road, near sea and park. A very well-built seven-room home. Full basement with garage attached, tubs, storeroom, extra toilet. Handsome hall and stairs. Large drawing and dining-rooms, both with open fireplaces. Roomy kitchen, four bedrooms, large bathroom. Especially good woodwork all through. Delightful garden with rose arbor, fountain, splendid trees; quantities of fruits and vegetables. All well fenced and protected from winds. Very rich soil. Low taxes.
REAL VALUE at $6500
Please Ask for MR. HALL

ESQUIMALT
Nice 6-7 room semi-bungalow. 1 or 2 lots. Make good duplex.
Terms. PRICE $4750
Please Ask for MR. HALL

Furnished Home
In good residential area. 5 good rooms, full cement basement with new furnace.
PRICE $4400
Please Ask for MR. KENNEDY

Pemberton, Holmes Ltd.
(Member Real Estate Board of Victoria)
625 FORT STREET PHONE G 8124

A Choice FIVE-ROOM BUNGALOW, with lovely grounds. Everything right $12,000

OFF BURNSIDE. Three-mile circle. Six rooms, basement and garage. Handy transportation. Early occupancy.

PEMROKE STREET. Mile circle. Seven rooms and basement. Hot water heating $3500

TWO-SUITE PROPERTY—One vacant October 15, the other rented to good tenant. Off Tolmie Avenue $2100
J. ARTHUR WILD
SCOLLARD BUILDING

GORGE DISTRICT
IMMEDIATE POSSESSION
Owner transferred to Vancouver. Attractive 5-room bungalow. Living-room, kitchen, dinette and 3 bedrooms. Hot water heating. Fireplace. Taxes $24. Price ($2,000 cash down) $4500

Between Gorge Rd. and Burnside
BUILT 2½ YEARS AGO
Five-room bungalow (stucco). Furnace. Hardwood floors. Full cement basement. Open fireplace. Taxes $48. Early possession.
Price $5300
H. G. DALBY & CO. LTD.
634 VIEW ST., Opp. Spencer's E 6241

Maynard & Sons
AUCTIONEERS
Several very large consignments have been sent to our Salesrooms,
731-733 Johnson Street,
to be sold
TOMORROW, 1.30
VERY CHOICE AND WELL-KEPT
Furniture and Effects
Westinghouse Electric Washing Machine
Also, in part: Two very nice Chesterfield Suites, 3-piece Sunroom Suite, Converto Couch, Oak Sectional Bookcase, several Upholstered Chairs, Sanitary and other Couches, Electric Radios and Vacuum Sweepers, Pull-up Chairs, very good odd Chesterfield Chairs, Coffee Tables, End and Chesterfield Tables, Magazine Tables, Brass Jardiniere, Wall Mirror, several Carpets and Rugs, nice Walnut Dinette Suite, 2 very good Oak Dining-room Suites, splendid Walnut and other Beds, very good Dressers, Chest of Drawers and Bedroom Tables, Chairs and Rockers, nice Wardrobe, Drop-leaf Tables with Chairs to match, Kitchen Tables and Chairs, 5 good Ranges, Gas Range, Circulating and other Heaters, Parlor Stoves, nice assortment of Kitchenware, Dishes, Glassware, Ornaments, Plated Ware, etc.; Garden Tools, Hose, Lawn Mowers, Carpenter Tools, Monarch Ice Refrigerator, Mangle, Westinghouse Allenamel Electric Washing Machine, Trunks, Wash Basins, Enamel Bath, etc.
Also Usual Morning Sale at 10.30
Of Vegetables, Poultry, pair Iron Gates, Netting, odd pieces of Furniture, Tools, etc.
MAYNARD & SONS—Auctioneers

NEW and RECONDITIONED
LOGGING BLOCKS
CABLE
SHACKLES
CLAMPS, Etc.
CAPITAL IRON & METALS LTD.
1824-1923 STORE ST. G 2434

Girls—Women are you

PALE? WEAK?
because you suffer from
SIMPLE ANEMIA
Here's One of the Best Home Ways to Build Up RED BLOOD!
You girls who suffer from simple anemia so that you are pale, feel tired, weak, "dragged out"—this may be due to lack of iron in the blood.
So start today—try Lydia E. Pinkham's Compound TABLETS with added iron—one of the best iron tonics you can buy to help build up red blood to give more strength and energy—in such cases.
Taken as directed—Pinkham's Tablets are one of the most effective home ways to get precious iron into the blood. They help build up the RED QUALITY of the blood by reinforcing the haemoglobin of red blood cells.
Just try Pinkham's Tablets for 30 days—then see if you, too, don't benefit!
Lydia E. Pinkham's Compound
TABLETS
WITH ADDED IRON

THE CORPORATION OF THE DISTRICT OF SAANICH
BY-LAW NO. 745

A BY-LAW

To Provide for the Closing of Shops for the Sale of Gasoline and Motor Crankcase Oil on Statutory Legal Holidays within the Corporation of the District of Saanich.

The Municipal Council of The Corporation of the District of Saanich, pursuant to the provisions of the "Shops Regulation and Weekly Half-Holiday Act," enacts as follows:

1. (a) The words "Gasoline Shop" where used in this By-law shall mean any automobile garage, automobile service station, automobile repair shop, gasoline service station, or any building or portion of a building, booth, stall or place where gasoline and/or crankcase oil are exposed or offered for sale.

(b) The word "Closed" means not open for the serving of any customer.

2. Subject to the provisions in this By-law contained and the provisions of the "Shops Regulation and Weekly Half-Holiday Act" and the "Statutory Holidays Powers Act," all gasoline shops within the Municipality of Saanich shall be closed for the sale of gasoline and crankcase oil from the hour of eight o'clock in the morning until the hour of six o'clock in the afternoon on every statutory legal holiday as defined in the "Interpretation Act," being Chapter 1 of the "Revised Statutes of British Columbia, 1936," and except as herein provided, no gasoline or crankcase oil shall be sold or disposed of thereat during such closed periods.

Provided, however, that where any gasoline shop is required to close as herein provided the licensed occupier of such shop shall during the time said shop is required to be closed, display and keep displayed in a conspicuous place at said shop and plainly visible to the public, a written notice indicating where and how a supply of gasoline and crankcase oil and any service or either of them may be obtained for immediate requirements.

Provided further, that in case of an any person being charged with any violation of any of the provisions of this By-law, it shall be open to the accused as a defence to such charge, that he had at the time of the alleged offence supplied only the immediate requirements of the customer.

3. Any person who commits a breach of any provision of the "Shops Regulation and Weekly Half-Holiday Act" or of this By-law shall be liable on summary conviction to a fine or penalty not exceeding One Hundred Dollars ($100.00) and costs recoverable and enforceable in the manner provided by the "Summary Convictions Act."

4. Section 2 of By-law Number 665 of The Corporation of the District of Saanich being a By-law to provide for the early closing of shops for the sale of gasoline and oil within the Municipality of Saanich is amended by striking out the words and figures "except on holidays as defined by the Interpretation Act, being Chapter 1 of the Revised Statutes."

5. This By-law may be cited for all purposes as the "Sale of Gasoline on Statutory Legal Holidays By-law, 1945."

6. This By-law shall take effect on the 6th day of October, 1945, and shall be published in the Victoria Daily Colonist and the Victoria Daily Times on the 4th day of October, 1945.

Passed by the Municipal Council on the 18th day of September, 1945.

Reconsidered, finally passed and adopted, signed by the Reeve and the Clerk and sealed with the Seal of the Corporation on the 2nd day of October, 1945.

E. C. WARREN,
Reeve.
JOHN B. TRIBE,
Clerk of The Corporation
of the District of Saanich.

SAANICH TAXES

October 10 is the last day for payment of Saanich Taxes without the addition of penalties, as on October 11 under the provision of By-law No. 733, an addition of 2 per cent will be made on unpaid current taxes.
For the convenience of the public, the Municipal Hall, Royal Oak, will remain open as follows:
SATURDAY, October 6—
9.00 a.m. to 5.00 p.m.
TUESDAY, October 9—
9.00 a.m. to 7.00 p.m.
WEDNESDAY, October 10—
9.00 a.m. to 7.00 p.m.
Save time and transportation by mailing your tax bill with cheque or money order. Your receipt will be returned immediately.
F. STANLEY GREEN,
Collector.

British stock closings: Austin Motor A 38s 7½d. Babcock & Wilcox 56s 9d. Boots Pure Drug 55s 7½d. Central Mining £21¾. Consolidated Goldfields 80s. Courtaulds 54s 9d. Crown Mines 172s 6d. De Beers £17 9-16. East Geduld £10½. Hudson's Bay Co. 83s 10½d. London Midland Railway £26½. Metal Box 90s. Mexican Eagle 12s 4½d. Mining Trust Ltd. 7s. Rand Mines 166s. Spring Mines 17s 6d.
Bonds: British 2½% Consols £88 9-16. British 3½% War Loan £104¾. British Funding 4s 1960-90 £113 7-16.

WANTED

EMPLOYMENT AND CLAIMS OFFICERS, Grades 2 and 3, (Special Placements), Male or Female,
Unemployment Insurance Commission, Victoria, B.C.
$1,500 and $1,800, respectively, plus bonus. Full particulars on posters displayed in post offices, Employment and Selective Service Offices, or from Civil Service Commission, Vancouver or Ottawa. Application forms, obtainable at above offices, should be filed with Civil Service Commission, Ottawa, NOT LATER THAN OCTOBER 13, 1945.
This advertisement is authorized by the Director of National Selective Service.

B.C. Shipbuilders Reported Bidding On French Vessels

VANCOUVER (CP)—The Vancouver Sun in a newspage story today said it had learned from Ottawa sources that bid estimates for more than a dozen big new ships for France, "work worth probably close to $20,000,000," are being prepared by British Columbia shipbuilders.

"Builders anticipate making similar bids for a large number of new ships for China in the near future," the Sun added.

"France wants more than a dozen new ships of a type similar to the 7,500-ton fast diesel vessel for which one contract was let by the federal government to Burrard Dockyard Company before the war ended," the paper continued. "These 7,500-ton ships cost approximately $1,500,000 to build."

Ask Yanks to Stop Landing in Palace

TOKYO (AP)—The Japanese government "took the liberty of asking" the United States army air forces today to refrain from using the unbombed plaza of the old Imperial Palace at Kyoto for a landing field.

An American airman made an emergency landing on the Plaza Sept. 25, and later the same day an American officer signified intention of requisitioning the Asan airport.

The air forces did not immediately reply to Japan's request.

U.S. to House United Nations

LONDON (CP)—The permanent seat of the United Nations' Organization will be in the United States, the United Nations' Preparatory Commission decided tonight.

Great Public Rally, C.C.F. leader Harold Winch, Colin Cameron and candidates, Royal Victoria Theatre, Friday 5th. ***

Fly
VANCOUVER
In 20 Minutes
SINGLE FARE $5.00
(Plus Tax)
NO PRIORITIES REQUIRED
For Reservations and Information, Phone
Empire 4191
Air Express - Empire 6051
7 TRIPS DAILY
Canadian Pacific AIR LINES

Experts Say Price Of B.C.E.R. May Be Up to $80,000,000

VANCOUVER (CP)—A plan for purchasing and operating B.C. Electric Railway Co. as a public utility was placed today before representatives of 31 Lower Mainland and Vancouver Island cities and municipalities now served by the company.

The report of engineers hired to investigate the company's assets told the municipal representatives it would be possible to operate the system at a profit which would repay the purchase price in 40 years and provide $45,000,000 annually for renewals, improvements and new construction.

The report indicated purchase price of all B.C.E.R. holdings would lie between $70,000,000 and $80,000,000. The report suggested procedure would be for the Provincial Power Commission to acquire all generating and transmission facilities.

Under the plan districts comprising municipalities in each area would handle electric distribution systems, gas manufacturing and distribution; urban transportation systems, including street railways and bus lines.

One utility district would include Greater Victoria area covering Victoria, Saanich, Esquimalt and Oak Bay.

This district would acquire all electric distribution, gas manufacturing and distribution, and all street railway and motor bus systems in the area.

The utility districts would purchase their power from the Provincial Power Commission. They would each be directed by a three-man board of utility commissioners, appointed by the Lieutenant-Governor-in-Council, and vested with wide powers similar to those enjoyed by the power commission.

Commissioners could have no interest in the power undertaking and it would not necessarily be their full-time job. They will receive an annual salary. They will not represent any particular interest or any geographical section of the province.

Each utility district would be a self-contained unit incurring no responsibility for the municipalities within its sphere. Their operation would be similar to those of Greater Vancouver Water District, which wholesales domestic water supply to its various municipalities.

The entire B.C.E.R. system would first be purchased by the provincial government.

May Announce Date For Tax Refunds

OTTAWA (CP)—Revenue Minister McCann said today in the Commons that the forthcoming budget "in all probability" would contain an announcement as to the date on which repayment of the refundable portion of the income tax for 1942 would start.

Dr. McCann said the time limit would not run from Sept. 2 but from some later date. The date likely would be disclosed in the budget.

Trusted Guarantee of Safety

The air-tight can in which Carnation Milk is sterilized *after sealing*, guarantees its purity and keeping quality. The *soft-curd* quality of this milk promises easy digestion. And Carnation's all-round nourishing goodness, with its extra "sunshine" vitamin D, helps to keep babies contented. Ask your doctor about a Carnation formula for your baby. And write for free, helpful illustrated book, "Your Contented Baby". Carnation Co. Limited, Vancouver.

VITAMIN D INCREASED
Carnation Milk
A CANADIAN PRODUCT "from Contented Cows"

Today's Crossword Puzzle

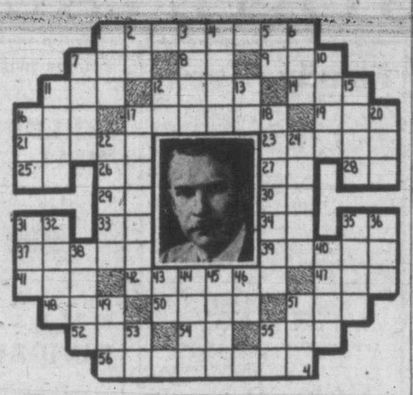

HORIZONTAL
1 Pictured writer, John F. ——
7 Vulgar fellow
8 One (Fr.)
9 Native metal
11 Male child
12 Urban district
14 Affirmative
16 Fibre knots
17 Shaving tools
19 New Guinea port
21 Sphere of action
23 Tosses
25 Thee
26 Alleged force
27 Railroad (ab.)
28 And (Latin)
29 Measure
30 Early English (ab.)
31 Court (ab.)
33 Mother
34 Near
35 Thus
37 Fortification
39 Repasts
41 Individual
42 Plays the part of host
47 Decay
48 Label
50 Spheres
51 Cooking utensil
52 Tatter
54 Island off Okinawa
55 Novel
56 He is a ——

VERTICAL
1 Male
2 Paid notice
3 Examine by questioning
4 Preposition
5 Negative
6 Arid
7 Contend
10 Lampreys
11 Withered
12 Symbol for calcium
13 Year (ab.)
15 Glut
16 Negative vote
17 Lambent
18 Shrieks
20 East (Fr.)
22 Girl's name
24 Mountain crest
31 Blood money
32 Canvas shelter
33 Deer track
36 Hops' kiln
38 Darling
40 In a line
43 Universal language
44 Great Lake
45 Cain's brother
46 Taste solo (ab.)
49 Prohibit
51 Fondle
53 Proceed
55 Nova Scotia (ab.)

(Answer to previous puzzle)

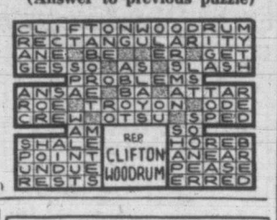

Uncle Ray

BABYLONIAN ARTIST MADE PICTURE OF EXCITING EVENT

An artist of Babylonia made a picture of an event which must have been rather exciting. The picture shows a lion clawing an ox and, at the same time, facing a man who holds a spear at the level of the lion's chest.

Another man in the picture is grasping the lion's tail with his right hand, and in his left hand he holds a kind of hatchet. This man seems to be calm, but the one with a spear has gone behind a small tree.

If the artist who made that picture lived nowadays, we should say that he had little skill. He made the lion look at least twice as large as the ox. Yet the "king of beasts" seems very much alive, and has raised one of his paws to ward off the spear.

We may wonder how that fight came out. Very likely the men won, and told the artist about their great victory. In any case, this seems to be the oldest picture of a man "twisting a lion's tail."

Babylonian men fighting lion (Based on ancient picture)

The weapons shown in that picture were in common use in Babylonia. The nation's soldiers and hunters also used bows and arrows. Judging by the pictures left to us, the bows were about four feet long, and the arrows had a length of about three feet.

Quivers were carried by those who went out to shoot with the bow and arrow. In most cases the sharp tips of the arrows probably were made of iron. The Babylonians knew how to shape weapons and tools from metal.

Knives with metal blades were made in the country, and some of these were employed as daggers. A dagger was an important part of a soldier's equipment.

Golden daggers have been found in the tombs of several ancient Babylonians. No doubt these were used only for "dress," since gold is a weak metal in some ways. A blade made of pure gold will bend under pressure.

Silver daggers also have been taken from Babylonian tombs. Other treasures, including silver daggers, have been found in the graves of some of the kings and nobles who lived in Babylonia.

For history section of your scrapbook.

No Sugar Increase

MONTREAL (CP)—The Dominion's share of the 1,600,000 tons of sugar which, according to an announcement made in Washington Tuesday by Agriculture Secretary Anderson, were found in Java ports, will not affect the Canadian ration, H. J. Hobbins, deputy sugar administrator for Canada, said here today.

He said it would be enough to save the government from cutting next year's ration. To maintain present rations throughout the world, he said, production in 1946 would have to increase by 1,250,000 tons.

DRINK OXO ah-h!
THESE COLD NIGHTS

The DOCTOR Says:

PRINCIPLES OF MEDICAL ETHICS

By WILLIAM A. O'BRIEN, M.D.

A physician is free to choose whom he will serve. Once having undertaken a case, he cannot withdraw until he has been released.

Patients also have the right to select their own physicians and to change physicians, but they should give sufficient notice so the switch will not be inconvenient. In home illness, sufficient advance notice should be given so that an unnecessary call is not made.

In serious illness, especially in doubtful or difficult conditions, physicians request consultation. In every consultation the benefit to be derivved by the patient is of first importance, therefore patients also have the right to request consultation.

TEAMWORK HAS IMPROVED

Consultations have become much freer and easier in recent years. With the development of specialism in medicine it has become a common practice for specialists in one field to refer patients to specialists in other fields for opinion, and for general physicians to consult with others.

Teamwork in medicine has become commonplace with better hospital staff organization, and staff and medical society meetings. Informal consultations in which staff physicians are asked by the attending physician to see a patient have increased the value of hospital care. In any of these practices one physician must remain in charge of treatment of the patient.

Physicians respond to emergency calls on other doctors' patients when the attending physician cannot be reached. They provide for the immediate difficulty and sugggest to the family that the regular physician be consulted afterward.

RULES AND SERVICE

In an accident when several physicians are summoned at the same time, the first to arrive is considered the physician in charge until the family expresses another preference, or asks him to continue in charge.

"Principles of Medical Ethics," by the American Medical Association, for the general direction of practicing physicians, are developed primarily for the benefit of the patient and should be more widely known by the public.

Many misunderstand them and honestly believe the code of medical ethics is a bar to good medical service. As an actual fact, they are a stimulus to better service to the sick.

Pacific Baseball Playoffs Tangled

The schedule for the finals of the Pacific Coast League Governor's Cup playoffs were thrown temporarily out of gear today when the San Francisco Seals were unable to make plane connection for their trip to the northwest to meet the "never-say-die" Seattle Rainiers.

As a result the Seals and Rainiers, winners of the preliminary playoffs, will play a doubleheader in Seattle Thursday night and their third contest Friday night. They will return to the Bay area to resume the playoffs this weekend. The San Francisco club will start north by train at 4 p.m. today.

OUR BOARDING HOUSE

OUT OUR WAY

AROUND HOME

DOTTY DRIPPLE

MR. AND MRS.

WASH TUBBS

BOOTS

FRECKLES

ALLEY OOP

FAMOUS PLAYERS THEATRES

ONLY 3 MORE DAYS TO SEE THIS GRAND PICTURE!

RICH IN THE FOLK-LORE OF WALES, THIS GLORIOUS STORY FOR THE SCREEN'S MOST GLORIOUS ACTRESS —THE BOLD STORY OF A BOLD WOMAN!

Doors Open 11.55 p.m.

Feature Starts 12.54, 3.37, 6.20, 9.03

BETTE DAVIS

"The Corn is Green"

WITH

JOHN DALL • JOAN LORRING • NIGEL BRUCE

200 VOICES RENDER WELSH FOLK SONGS YOU'LL HEAR
"THE CORN IS GREEN"
"LAND OF MY FATHERS"
"CAPTAIN MORGAN"

IN TECHNICOLOR—SPECIAL FEATURETTE
"AMERICA THE BEAUTIFUL"

BUGS BUNNY in "HARE CONDITIONED"
MINIATURE SPECIALTY

Extra

CANADIAN NEWS

Capitol

PHONE G 6811

HELD OVER

Crowds Acclaim It! Crowds Love It! Crowds Demand We Hold It!

PHONE E 3211

NEW THRILLS IN GLORIOUS TECHNICOLOR!
GREAT SEQUEL TO "LASSIE COME HOME" At 12.31, 2.42, 4.53, 7.04, 9.15

SON OF LASSIE

PETER LAWFORD • DONALD CRISP
JUNE LOCKHART • NIGEL BRUCE
EXTRA
CARTOON IN COLOR
PASSING PARADE • NEWS

ATLAS

ENDS TODAY! At 6.32, 9.35
"Call of the Wild"
With CLARK GABLE
— PLUS —
At 5.34, 8.21
"DON JUAN QUILLIGAN"
With William BENDIX

NEW SHOW TOMORROW—FRIDAY!

The Greatest . . . Gayest . . . Girliest Gag-fest Ever Set to Music!
"EARL CARROLL VANITIES"
STARRING
DENNIS O'KEEFE • CONSTANCE MOORE
Eve Arden, Parkyakarkus, Alan Mowbray and WOODY HERMAN and His Band

PLUS
Fast-paced Thrills! Exciting Action!
Starring
Wild Bill Elliott as RED RIDER IN
'SHERIFF OF LAS VEGAS'

DOMINION

TODAY! YORK 15¢ 1-2 20¢ 2-6 Balc. Eves. 25¢ All Taxes Included

ADVENTURE

SEE TARZAN'S DEATH BATTLE WITH PREHISTORIC MONSTERS!

SEE BOY TRAPPED IN WEB OF MURDEROUS GIANT SPIDER!

TOPS IN TARZAN THRILLS! Terror and Treachery Trap a Helpless Beauty!

Edgar Rice Burroughs' TARZAN'S DESERT MYSTERY

CHARMING COMEDY WITH FANTASTICALLY DELIGHTFUL LOVE AND HUMOR!

GAY SUCCESSOR TO "IT HAPPENED ONE NIGHT!"

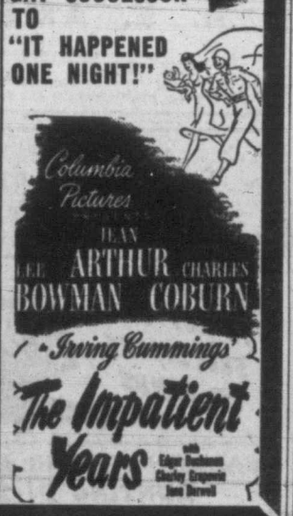

FOR BEST RESULTS UTILIZE TIMES WANT ADS

Elections Issues will be discussed over CJVI tonight at 9.45 by Herbert W. Davey, K.C., president of the Victoria Liberal Association. •••

Far Away

The NUTS of the WORLD MEET HERE
• • •
TRY SOME
• • •
The NUT HOUSE
718 YATES

ROYAL TWO NIGHT!
Fri., Sat., Oct. 12-13
DIANA BARRYMORE
BRAMWELL FLETCHER
IN
DAPHNE DU MAURIER'S STAGE PLAY
Rebecca
with
ETHEL GRIFFIES
and The Original New York Production
MAIL ORDERS NOW
$3.15, $2.50, $2.00, $1.25 (Tax Incl.)
Seat Sale Wednesday, Oct. 10

DANCING!
"The Northwest's Smartest Nite Spot"
ADMISSION 75c Inc. Tax DANCE—9 - 12
Bernie PORTER AND HIS SWEET SEXTET
MALVINA SONGSTRESS of AIRLANES
TONITE
Sir Cecil
Win a Trip to Vancouver By Plane FOR THE FINEST WALTZER FRIDAY

They'll Do It Every Time

Rugged Scenery In Tarzan Show at York

Some of America's most savage and rugged scenery, both sandy desert and towering mountain in variety, was filmed by Sol Lesser's wandering movie company for "Tarzan's Desert Mystery," now at the York Theatre.

In the new RKO Radio "Tarzan" adventure, the hero has to leave his beloved jungle and undertake a mission of desperate hazard amid desert sands and arid mountains. This type of scenic background was found by location scouts in spots never before used for movie backgrounds.

True, the rugged high Sierra country where "Gunga Din" was filmed and the desert sand dunes near Yuma, Arizona, where "Beau Geste" was made would have served well enough scenically. There was one obstacle.

The army was using them for desert training grounds!

So the "Tarzan's Desert Mystery" company went beyond, to wild country of Utah, Nevada and East Central California.

Stage 'Rebecca' Retains Mystery

Daphne du Maurier's stage version of her novel "Rebecca" which comes to the Royal on Friday and Saturday, Oct. 12 and 13, co-starring Diana Barrymore and Bramwell Fletcher in the roles of the second Mrs. de Winter and her mysterious Maxim, promises to rival in popularity both the novel and the screen version.

Dramatized by the novelist herself, the stage adaptation is condensed into three acts with the six scenes, wherein Miss du Maurier is said to have retained all the brooding, mysterious quality of Manderley, the ancestral estate to which Maxim de Winter brought his young bride, and the exciting challenge that made "Rebecca" the most talked about novel, and the success it was as a picture.

DOMINION THEATRE

Spectacle — thrills — romance — and Gable, too. That's Jack London's "Call of the Wild," the greatest outdoor drama of all time, which stars Clark Gable with Loretta Young and Jack Oakie. The mighty outdoor adventure film is now showing at the Dominion Theatre.

Where To Go Tonight

(As Advertised)

ATLAS — Peter Lawford in "Son of Lassie."

CADET—Edward G. Robinson in "The Woman in the Window."

CAPITOL — Bette Davis in "The Corn Is Green."

DOMINION — Clarke Gable in Jack London's "Call of the Wild."

OAK BAY — "Out of the Fog," starring Ida Lupino.

PLAZA — "The Great John L." starring Greg McClure and Linda Darnell.

RIO — "Fiesta," starring Antonia Moreno.

YORK — "Tarzan's Desert Mystery," starring Johnny Weissmuller.

'Woman in Window' Thriller at Cadet

Plenty of suspense is packed into International Pictures' new production, "The Woman in the Window," starring Edward G. Robinson and Joan Bennett, which is now at the Cadet Theatre. It is the story of a respected professor and family man who commits a completely unexpected murder and reluctantly becomes involved with a beautiful woman in whose apartment he commits the crime.

Robinson plays the murder and Miss Bennett the woman in the case. Raymond Massey is seen as a district attorney and Robinson's close friend, inflicts an ordeal upon him by taking him on the police invstigations of the crime. Edmund Breon, Dan Duryea, Thomas E. Jackson and Arthur Loft head the supporting cast.

'Fiesta' Gay Musical Showing at Rio

Color, gaiety, superb dancing and singing and brilliant backgrounds make Hal Roach's technicolor musical, "Fiesta," which opened today at the Rio Theatre, an entertainment "must" for every man, woman and child who wants to have plenty of fun and laughter when they go to the movies.

Filmed against gorgeous Mexican backgrounds in flaming colors, "Fiesta" tells a gay song-and-dance story about a girl and her two sweethearts, with the big wind-up taking place during an actual Fiesta. Special acting and singing honors go to the attractive beauty, Ann Ayars, in the heroine's role; George Negrete, Mexico's reigning radio star, is featured with her and turns in a top-notch performance. Others who rate high praise in the cast include Armida, George Givot and Antonio Moreno.

CADET
ESQUIMALT ROAD
THURS. - FRI. - SAT.
MATINE ESATURDAY, 2 P.M.
Starting Times, 6.30 and 8.10 p.m.
Edward G. Robinson and Joan Bennett
in
'The Woman in the Window'
with Raymond Massey
ADDED ATTRACTION
"High Powered"
AND CARTOON

'Carroll Vanities' At Dominion

Stephanie Batchelor, who scored in Hunt Stromberg's "Lady of Burlesque" this season, was resigned on contract at Republic, where she played a featured role in "Earl Carroll Vanities," with Constance Moore and Dennis O'Keefe, showing at the Dominion Theatre tomorrow.

Miss Bachelor, a product of Jessie Bonstelle's Detroit theatrical school, attracted wide attention in the feminine lead in "Night Must Fall," on Broadway. She gained greater fame on the road in 1942 in "Personal Appearance." Following her triumph in the Stromberg film, she joined Republic.

CAPITOL THEATRE

A gallant woman's struggle against forces of appalling ignorance and seemingly hopeless poverty is the dramatic theme of Warner Bros.' latest Bette Davis vehicle, "The Corn Is Green," currently at the Capitol Theatre. It is a moving tribute to the dignity of man—and to his ability to rise from the mire of oppression and barrenness in which he is sometimes forced to dwell.

PLAZA THEATRE

Robert Harrat, as Billy Muldoon, famous wrestler of the '80's, presents a diamond belt to Greg McClure, who enacts the fabulous "Great John L." in the film of the same title. Linda Darnell and Barbara Britton share the spotlight with McClure in the picture, which is currently at the Plaza Theatre through United Artists release.

Airman Decorated

Flt. Sgt. W. H. Bowles, son of Mr. and Mrs. W. H. Bowles, 351 Arnot Avenue, was recently awarded the French Croix de Guerre for devotion to duty and contribution to bombing missions. He joined the R.C.A.F. five years ago.

Veterans of 1885 Rebellion Meet

Five veterans of the Riel Rebellion in 1885, with an average age of 83, met for luncheon Wednesday afternoon at the Douglas Hotel and recalled old experiences.

Brig. J. F. Preston and Maj. G. M. Soper, who conducted an investiture last June at Esquimalt Fortress when the Riel Rebellion veterans received the Queen Victoria Medal, were guests.

The veterans were Dr. Thomas Gaddes, William Niblock, F. A. Jenner, Robert Lee and H. Darrell. Each recalled fights with Indians, experiences in blizzards and storms and narrow escapes from death in the early days.

It was reported that nearly 40 rebellion veterans still were living in the prairie provinces, and it was noted that the veterans had recently been recognized by the government as part of the militia.

The luncheon meeting was held in honor of Mr. Niblock, who celebrated his 82nd birthday.

NEW SHOW TODAY!
RETURN SHOWINGS BY POPULAR REQUEST

MYSTERY DRAMA
"OUT of the FOG"
At 8.17 . . . Starring
IDA LUPINO
JOHN GARFIELD

7.00 p.m.—9.45
'YOU'RE IN THE ARMY NOW'
With
Jimmy Durante and Jane Wyman
A Festival of Fun
Oak Bay
DOORS, 6.50

NEW SHOW TODAY
"BOTH BARRELS BLAZING"
Starring
CHARLES STARRET
Chapter 2
"ZORRO'S BLACK WHIP"
COLORED CARTOON

PLUS
A Glorious Spectacle of Gaiety, Color and Song!
"FIESTA"
IN TECHNICOLOR
LATEST ODEON NEWS
RIO
AN ODEON THEATRE

NOW SHOWING!

ODEON

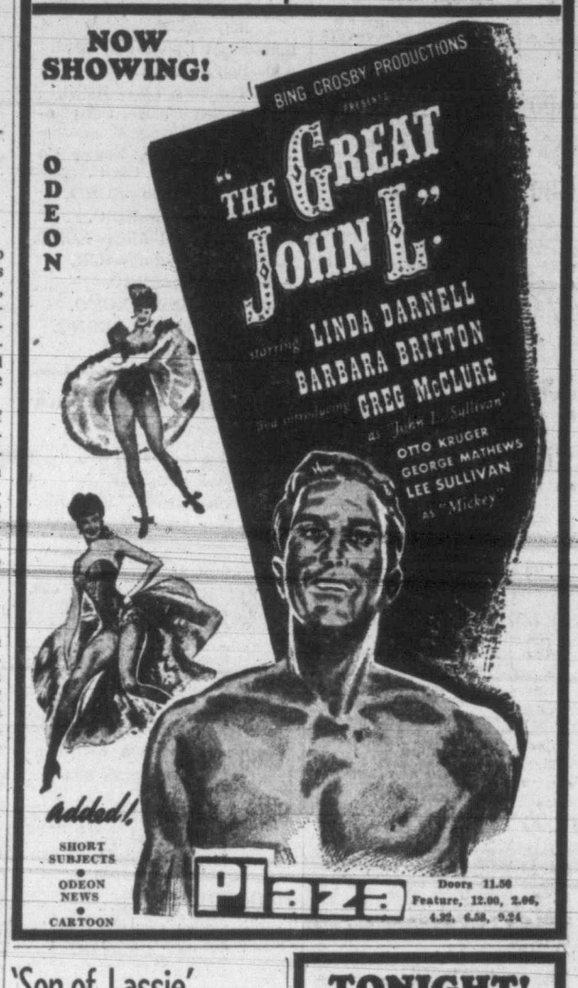

Added!
SHORT SUBJECTS
ODEON NEWS
CARTOON

Plaza
Doors 11.50
Feature, 12.00, 2.06, 4.32, 6.58, 9.24

'Son of Lassie' Held Over at Atlas

Everybody loved Lassie . . . and everybody will adore Laddie, Son of Lassie! See Metro-Goldwyn Mayer's thrilling sequel to beloved "Lassie Come Home" — "Son of Lassie." It's a whirlwind of excitement and daring adventure as a foolish little pup follows his daring young master into danger with a capital "D." Featuring Donald Crisp, Peter Lawford, Nigel Bruce and June Lockhart. Currently at the Atlas Theatre.

TONIGHT!
PUBLIC
DANCE
Lower Crystal
9-12 50¢
GOOD MUSIC — PRIZES
SPONSORED BY LAUNDRY WORKERS' UNION

IN THE Gay 90's

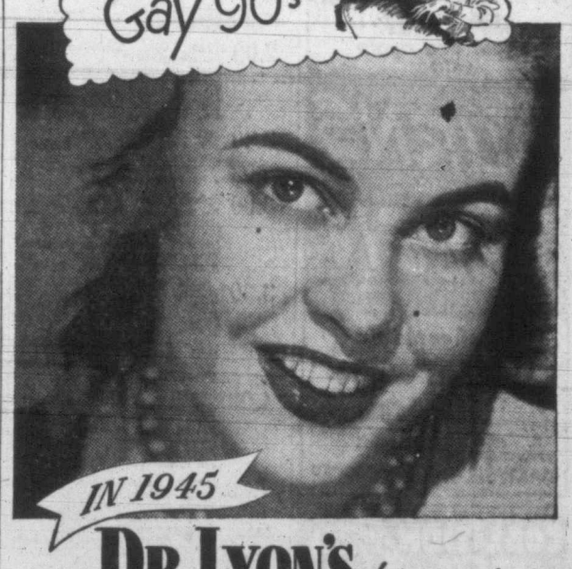

IN 1945
DR. LYON'S has meant a winning smile for over 60 years

Your Dentist Knows . . . Harsh abrasives should not be used in the daily cleansing of teeth. Should never be used except under competent dental supervision.

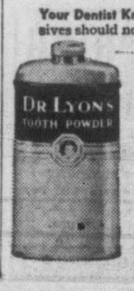

Once enamel is injured *teeth decay fast!*

A safe and sensible cleanser for your teeth is the prescription first developed by a famous practicing dentist . . . Dr. Lyon's Tooth Powder. It is made especially for daily cleansing of teeth . . . and safe polishing of teeth.

Dr. Lyon's is *all* powder . . . all *cleanser!* Daily brushing with this powder is all the *daily* care your teeth need. Don't be fooled by extravagant claims, promises or unknown ingredients. Get Dr. Lyon's and start proper home care of your teeth *today!*

Dr. Lyon's has a delicious flavour . . . leaves mouth feeling clean and refreshed—the breath sweet.

REPAIRS OUR SPECIALTY

Everything from a Paint Job to a Complete Overhaul receives the same careful attention in our shop.
ALL WORK PROMPTLY ATTENDED TO

JAMESON MOTORS LIMITED
740 BROUGHTON ST.

RED HUNTING CAPS

Ski style. BRIGHT RED. Water repellent material with ear flaps and fleece lining. ALL SIZES $1.49

THE "WAREHOUSE"
1420 DOUGLAS STREET 2 STORES 1110 GOVERNMENT STREET

RADIO

KVI	570	KPO	680	KJR	950	KNX	1070
CJOR	600	KIRO	710	CKWX	980	CBR	1130
KGW	620	KGO	810	KOMO	1000	KSL	1160
KFI	640	CJVI	900	CFCN	1010	KOL	1300

Tonight

5.30—Corn Cob Carnival—CJOR. Washington Reports—KIRO. Roseroom—CJVI. Jack Armstrong—KJR. Captain Midnight—KOL. Voice of Victor—CBR. Folk Music—KOMO. Elmer Peterson—KOMO, 5.45. High School Bulletin—CJVI, 5.45. Tom Mix—KOL, 5.45. Raymond Swing—KJR, 5.45. Bradley—News—KIRO, 5.45.

6.00—News—CJVI, CJOR. The Real Story—KJR. Music Hall—KOMO, CBR. Gabriel Heater—KOL. Andre Kostelanetz—KIRO. Real Life Stories—KOL, 6.15. Tribute to Mounties—CJVI, 6.15.

6.30—Spotlight Bands—KOL. Peerless Parade—CBR. Light Up and Listen—CJVI, CJOR. Hobby Lobby—KIRO. Bob Burns—KOMO. Detect and Collect—KJR. Coronet Storyteller—KJR, 6.55.

7.00—News—CBR. Abbott and Costello—KOMO. Arch Obler's Play—KOL. The First Line—KIRO. Sons of Pioneers—KJR. Promenade Symph.—CBR, 7.15. Crime Club—KJR, 7.15. Melvina—CJVI.

7.30—Here's Romance—KIRO. Music Hall—CJVI. Rudy Vallee—KOMO, CJOR. Promenade Symph.—CBR. Red Ryder—KOL. Your A.A.F.—KJR.

8.00—Drama—CBR. Jack Kirkwood—KIRO. Lum and Abner—KJR. Dick Diespecker—CJOR. Supper Club—KOMO. Bulldog Drummond—KOL. Symphony of Melody—CJVI. Fleetwood Lawton—KOMO, 8.15. Jack Smith—KIRO, 8.15.

8.30—Town Meeting—KJR. F.B.I. in Peace and War—KIRO. Burns and Allen—KOMO. Rogues Gallery—KOL. Orchestra—CBR. Servicemen's Forum—CJVI.

9.00—News—KOL. Music—CJOR. Suspense—KIRO. Blighty—CJVI. McGill Graduates—CBR. Dinah Shore—KOMO.

9.30—News—KJR. Songs—CBR. Frank Jacolluci—KOL. Thin Man—KIRO. Listening Post—CJVI. Noah Webster Says—KOMO. Cecil Solly—KJR, 9.45. Serenade—CJVI, 9.45.

10.00—News—CBR, KOMO. Radio Rascals—CJOR. Gen. Pearkes—CJVI. Magic Hour—KJR. Opera—KOL. Five Star Final—KIRO. News—CBR, 10.10. News—KIRO, 10.15. Crooners—KOMO, 10.15. Music—KOL, 10.15. Les Paul Trio—CBR, 10.15.

10.30—Opera—KOL. News—CJVI. Orchestra—CBR. Concert Hour—CJOR. Washington Reports—KIRO.

11.00—News—KOMO. Orchestra—CBR, KJR. Club Sirocco—CJVI. Phil Engalls—KIRO. News—CBR, 11.25.

11.30—Dance—KOL, KOMO. Orchestra—CBR. Famous Bands—KIRO.

Thursday's Features

- 6.00—Andre Kostelanetz, Lily Pons—KIRO.
- 6.00—Frank Morgan, Lina Romay—KOMO.
- 6.30—Light Up—CJOR, CJVI.
- 6.30—Bob Burns—KOMO.
- 7.00—The First Line—KIRO.
- 7.00—Abbott and Costello—KOMO.
- 7.30—Rudy Vallee, Xavier Cugat—KOMO, CJOR.
- 8.00—Supper Club—KOMO.
- 8.30—Your F.B.I.—KIRO.
- 8.30—Burns and Allen—KOMO.
- 8.30—Town Meeting—KJR.
- 9.00—Suspense—KIRO.
- 9.00—Dinah Shore—KOMO.
- 9.30—Noah Webster—KOMO.
- 9.30—Thin Man—KIRO.

Frank and Ernest—KJR. News for Alaska—KIRO, 11.45.

Friday

7.00—News—KOL, KIRO, KPO. Good Morning—CJVI. Farm Forum—KJR. "G G" Man—CJOR. Graeme Fletcher—KOMO.

7.30—News—KIRO, CKWX, CJVI. Reveille Round-up—KOMO. Abbe Observes—KJR. This Is Corn—KOL. Good Morning—CJVI, 7.35.

8.00—News—CKWX, CJOR, CBR, CJVI. Fred Waring—KOMO. Ann Baxter—KIRO. War Journal—KJR. Jerry Morris—KOL. Good Morning—CJVI, 8.15.

8.30—Take It Easy—KOL. Breakfast Club—CBR. Bob Nichols—KOMO. Billy Brown—CJOR. Light of the World—KIRO. Breakfast Club—KJR.

9.00—News—CBR, KJR, CJVI, KOL, KOMO. Kate Smith—KIRO, KNX. Shut In—CJOR.

9.30—Jane Cowl—KOL. Tom Breneman—KJR. Homekeeper's Calendar—KOMO. Six For One—CJVI. Helen Trent—KIRO. Lucy Linton—CBR. Ranch House—CJOR.

10.00—News—KOL, KJR. Bernie Ryall—CJVI. Town Crier—CJOR. Morning Visit—CBR. Life Beautiful—KIRO, KNX. Tillamook Kitchen—KOMO. World Series—CJVI, CJOR, 10.15.

10.30—Mountaineers—KOL. Margaret MacDonald—KIRO. My True Story—KJR.

11.00—Cedric Foster—KOL. Baukage—KJR. World Series—CJVI, CJOR. Guiding Light—KOMO. Two On a Clue—KIRO.

11.30—Woman in White—KOMO. Queen For Today—KOL. Glamour Manor—KJR. Rosemary—KIRO. World Series—CJVI, CJOR.

12.00—Woman of America—KOMO. Know Your Neighbor—KIRO. News—KOL. Ivar Hagland—KJR. Farm Broadcast—CBR. World Series—CJVI, CJOR.

12.30—News—CBR, CJVI. Pepper Young—KPO, KOMO. Smoothies—KOL. Easy Aces—KJR. Cecil Solly—KIRO. Dick Diespecker—CJOR.

1.00—Jack Bench Show—KJR. Famous Voices—CJOR. Backstage Wife—KOMO, KPO. Radio Billboard—KOL. Musical Prog.—CJVI, CBR. House Party—KIRO. Club Diary—CJVI, 1.15.

1.30—Lorenzo Jones—KOMO, KPO. Feature Story—KIRO. Modern Musicians—CBR. This Is Music—KOL. Red, White, Blue—CJVI. Moving World—KJR.

2.00—When Girl Marries—KOMO. Melodies—CJOR. From the Classics—CBR. Stage Door—KOL. What's Doing?—KJR. Music Lovers—CJVI. Am. School of Air—KIRO.

2.30—Meet the Missus—KIRO. Just Plain Bill—KPO, KOMO. Sweet and Swing—KJR. Robinson Family—CBR. Film Favorites—KOL.

3.00—Woman's Life—KIRO. Road of Life—KOMO. Costigan—KOL. Walkie Talkie—KJR. Messer's Islanders—CBR, CJVI. Bing Crosby—KOL, 3.15. Prairie Special—CJVI, 3.15.

3.30—Curtain Echoes—CBR. Housewives—KIRO. Aunt Mary—KOMO. News—KJR. Musical Matinee—KOL. Soldier's Wife—CJVI. Billy Browne—CJOR. World Today—KNX, KIRO, 3.45. News—CJVI, CBR, 3.45.

4.00—Knox Manning—KIRO. Old Songs—CBR. One Woman's Secret—KOMO. Fulton Lewis Jr.—KOL. Serenade—KJR. Aunt Mary—CJVI. 900 Club—CJVI, 4.15.

4.30—Transi Tunes—KIRO. Piano Melodies—KOMO. Stock Quotations—CBR. Erskine Johnson—KOL. Intermission Time—KJR. H. V. Kaltenborn—KOMO, 4.45.

5.00—News—KOL. Centre Balcony—KOMO. Swing Session—CJVI. Terry and Pirates—KJR. Joint Recital—CBR. Hot Off the Wire—KIRO.

CJVI

Tonight's Highlights
6.30—Light Up and Listen
7.30—Music Hall Varieties
9.00—The Blighty Program
9.45—Serenade in Rhythm
10.00—Brig.-Gen. G. R. Pearkes, V.C.
10.15—The Les Paul Trio

DIAL 900

....LAUGH....
again and again with
GEORGE BURNS and GRACIE ALLEN
Back on the air
TONIGHT—9.30
KOMO
and NBC Network
SPONSORED BY
MAXWELL HOUSE COFFEE

COALITION FACTS
Listen to CJVI

Listen to
HERBERT W. DAVEY, K.C.
President, Victoria Liberal Association
He will discuss election issues and present interesting facts.
CJVI
TONIGHT, 9.45
YOU CAN COUNT on the COALITION

SALT SPRING ISLAND FERRY
SAILINGS
(Effective October 1)
DAILY EXCEPT WEDNESDAY
Leave Fulford: 8.15 a.m., 4.00 p.m.
Leave Swartz Bay: 9.15 a.m., 5.00 p.m.
For Information and Bus Connection Phone E 1177

One Woman's Day . . .

By NANCY HODGES

COMMANDMENT QUIZ

THE CANADIAN INSTITUTE of Public Opinion a short time ago conducted one of its periodic polls.

Its aim was to find out how well Canadians know their Bible, and the result was somewhat startling.

Almost a third of the men and one-fourth of the women in this Dominion apparently don't know the name of one of Adam's sons, let alone the three.

Six women and 14 men out of every 100 couldn't name even one of the Ten Commandments.

While 51 per cent of those asked knew only the eighth: "Thou shalt not steal."

RELIGIOUS EDUCATION

IN view of that quiz and its disclosures, I was greatly interested in an article which appears in a current issue of the British Columbia Parent-Teacher News.

It is on the subject of religious education in Canadian schools.

And I fully agree with its contention that this is not merely a question of knowing the dates and authorship of the Bible.

But of seeing Christianity as a way of living, as having its foundations in a life that was actually lived.

And that the Bible is the finest monument of the English language and the greatest book in the world—and certainly it is a best-seller!

I have always contended that, if for no other reason, everyone should read the Bible because it is one of the finest pieces of literature ever written, with a beauty of phrase unsurpassed.

READ WITHOUT COMMENT

FOR many years religious education was neglected in many public schools in Canada, primarily because the school felt it to be the province of the church and state.

However, alarming trends in the direction of juvenile delinquency aroused public opinion in the matter.

As a result of which, the authorities undertook to see that children received moral guidance as part of the curricula.

Today, in British Columbia, morning exercises include the reading, without comment, of selected Bible passages, the Lord's Prayer and a hymn or two.

Provision is also made for optional, extra-mural courses in Bible study for high school students—to go towards high school graduation and university entrance credits.

BRITISH SYLLABUS

THE NEED for some teaching in the schools to offset the alarming present-day disregard of moral values has also been recognized in Great Britain.

There a committee of representatives of Anglicans and Free Churchmen, the Association of Education Committees, and the National Union of Teachers, pooled their ideas.

And their report on school worship has been drawn up to guide the teacher to meet the requirements of the New Education Act.

In it they outline the first nationally-agreed basis for religious education in the schools, placing emphasis on its fundamental nature.

TO KNOW SCRIPTURES

BETWEEN THEM they have prepared a syllabus which has been "determined by the necessity for each child in the country to become familiar with the Bible"—that is:

> "Versed in the knowledge of the scriptures; the need for the moral and spiritual training to be based on the principles and standards of Christianity, and the influence of Christianity on the lives of men, on the social conditions of a country, and on the development of western civilization."

But they realize the danger of the daily exercise becoming monotonous and meaningless to children.

So the committee has made some interesting suggestions. On the question of method, the report advocates:

> "At the secondary stage there will be a transition from story to history, and the pupil's reading of the Bible should be planned with this aim in view.
>
> "In the early years narration will still play an important part, but as the period progresses the reading of the Bible itself by the pupils should be given a large place.
>
> "The spirit of inquiry should be welcomed, stimulated and fostered."

Sir James Aitken, who acted as chairman of the committee, in the preface to the report made an interesting observation:

"... Meetings of the committee have been characterized by a unanimity which even a decade ago would have been thought to be unattainable."

ALL TO THE GOOD

BRITAIN'S approach to the matter of religion and the schools may differ from ours in Canada, as may her methods.

But all thinking people will welcome this evidence of an awakening to a great truth—that, as the twig is bent, so is the tree inclined.

And if the homes fail in their duty to train children early in ethics, then the school must undertake it.

As to those materialists who scoff at religion and object to Bible-reading in the schools, all I can say is that no one was ever the worse for reading it.

Even if they would not accept it as dogma, they could read, mark and learn it in the spirit of Lord Macaulay's words:

> "The English Bible—a book which, if everything else in our language should perish, would alone suffice to show the whole extent of its beauty and power."

MacArthur Decrees Jap Magna Charta; Disbands 'Gestapo'

TOKYO (AP) — Gen. MacArthur decreed a revolutionary Magna Charta for Japan today, ordering the Imperial government to remove all bars to freedom of speech, religion and assembly, disband the brutal, still-active "thought police," and release their 3,000 political prisoners by Oct. 10.

In a letter to the newly-reorganized Japanese central liaison office, Gen. MacArthur told the Imperial government bluntly to abolish all legislation restricting freedom of the people.

The letter also demanded removal from office of Home Minister Iwao Yamazaki, and chiefs of the Tokyo and Osaka metropolitan police boards and of the territorial police of Hokkaido.

Gen. MacArthur meanwhile offered no comment on Russian demands for a four-power control government to replace his rule in Japan.

Gen MacArthur's five-page letter to the Japanese government said in effect that the people of Japan are to be allowed to say what they think — including expressions about the emperor; worship as they choose; hold meetings as they desire; and not be fearful that the police will throw them into prison.

Today more than 2,000 Japanese, availing themselves of the Allied-ordered freedom of speech, went in a drenching rain to the Hibiya public hall and listened to a series of talks on Japan's possible place in a peacetime world.

The newspaper Asahi estimated Japan will have 4,770,000 unemployed after demobilization of servicemen and war plant workers and the repatriation of overseas Japanese.

Fighting Ends In Kunming Streets

CHUNGKING (AP)—Maj.-Gen. H. S. Aurand, commander of United States services of supply units, today announced complete cessation of fighting at Kunming between the Chinese Central government troops and forces of Lung Yun, deposed Yunan governor.

The situation is rapidly returning to normal after at least three Americans were reported wounded by the gunfire.

Earlier, U.S. troops had been reported isolated in two Kunming hotels as Central government and Yunnanese troops battled.

It was reported that martial law had been declared by Gen. Tu Li-ming, commanding the Central government's 5th Route Army, which has headquarters there.

President Chiang Kai-shek's ouster Wednesday of the war lord Lung, known as "The Dragon," precipitated bitter street fighting between his troops and Gen. Wu's.

Gen. Lu Han, the new governor who has been at Hanoi accepting the surrender of Japanese in northern Indo-China, has not returned to Kunming.

There still was no news on the whereabouts of Lung, who was reported ousted as director of the Chiang's Kunming headquarters and as vice-commander of supreme headquarters of the Chinese armies as well as governor.

Red Cross Aids Cupid As Repats Make Proposals

Canadian Red Cross Society played Cupid Wednesday for at least two British prisoners of war who arrived at Gordon Head Camp here from the Far East after nearly four years in Japanese prison camps.

The Red Cross gave each of 289 British soldiers and 13 British seamen the opportunity to cable relatives outside Canada—the cost being borne by the society.

The men embarked from the United States transport, General Longfitt, late Wednesday after a 16-day voyage from Manila. Also on board were more than 2,000 American prisoners of war and civilian internees who continued on to Seattle.

At least two Britishers cabled proposals of marriage to the "girls they left behind" four years ago.

"Will you marry me in December?" wrote one lad.

"I love you more than anything in this new world. Will you marry me if still unmarried?" queried another.

Globster On Last Lap

HAMILON FIELD, Calif. (AP)—The round-the-world flight of the U.S. army air transport command, roared up to the last lap today, landing here at 2.10 a.m., P.S.T., after a flight from Honolulu in 12 hours 30 minutes.

The Globester could have made it earlier. It "loafed" through the starry Pacific sky rather than spoil San Francisco reception plans by coming in early. Washington is next and last stop.

The big four-engined transport is scheduled to arrive at Washington about 10, P.S.T., tonight, three hours ahead of the schedule originally planned for the six-day journey.

Today's Financial News, Quotations

Toronto

Industrials Make Moderate Advance

TORONTO (CP) — The industrial issues scored a moderate advance, and other groups were steady to narrowly lower at the close of the Toronto exchange today. Gold issues were up slightly in the early period, but the late trading brought a mildly soft tone. The junior golds accounted for the big end of the turnover.

Two new gold stocks were listed today. Pen-rey Gold Mines Limited opened at 58, and sold off to 52, and Centdemague traded around 58 cents.

The trade in Goldcrest reached about 700,000 shares and resulted in a net advance of about 10 cents, or half the early gain.

Toronto Closing Index:
20 Industrials 159.47, up .32
20 Golds 131,28, up .28
10 Base Metals 80.43, up .02
15 Western Oils 28.27, off .09
Total sales, 2,933,000.

(By A. E. Ames & Co.)
Oct. 4, 1945, 9 a.m.

	Bid	Asked
Aluminum pfd.	105	106
Beatty Bros. A	38	38½
Bell Telephone	170	171
B A. Oil	24¾	25
B.C. Power A	22	—
Bralorne	16¾	17⅜
Brazilian Traction	25½	25⅝
Burlington Steel	—	13
Canadian Celanese	—	56
Canadian Pacific Railway	18	18¼
Canada Steamship pfd.	45	45¼
Con. M. and S.	71	72
Fanny Farmer	47½	49
Ford Canada A	29	29¼
Gatineau Power 5% pfd.	102	105
Imperial Oil	14⅝	14¾
Imperial Tobacco	13½	13⅝
Inter. Metal Indus. 4½% pfd.	100½	101
Do. A	27	28
Inter. Nickel	39⅞	40¼
Inter. Petroleum	21	21¼
Loblaw Groc. A	28	28¼
Montreal L. H. and P.	22¼	22⅝
Noranda	54	54¼
Page Hersey Tubes	28½	28⅝
Powell River Co.	23¼	23⅝
Southam Co. Ltd.	17	17¼
Steel of Canada	77	78
Hiram Walker G. and W.	87¼	88½
Geo. Weston 4½% pfd.	103¼	104
Bank of Montreal	18½	18⅞
Royal Bank	17¾	18¼
Canadian Bank of Commerce	16	16½
Dominion Bank	21¼	22

(By Hagar Investments Ltd.)

	Bid	Asked
Aumaque	1.24	1.25
Aldermac	.09½	.10
Aunor	3.80	3.90
Bidgood Kirkland	.36	.37
Bear Exploration	1.43	1.48
Bralorne	16.75	17.25
Broulan	.65	.68
Buffalo Ankerite	5.80	5.95
Buffalo Canadian	.51	.52
Canadian Malartic	1.10	1.15
C. and E. Corp.	1.72	1.75
Central Patricia	2.65	2.71
Chesterville	1.75	1.76
Coniaurum	1.65	—
Cons. Smelters	71.75	72.00
Couchenour Willans	4.90	4.95
Conwest	1.20	1.30
Dome Mines	26.50	27.50
East Malartic	2.66	2.68
Eldona	2.35	2.40
Elder	1.26	1.28
Falconbridge	5.00	5.25
Frobisher	4.80	4.85
Giant Yellowknife	7.00	7.10
Hardrock	.83	.84
Harricanna	.38	.39
Heva Cadillac	.45	.47
Hollinger	12.75	13.00
Home Oil	3.55	3.60
Hudson Bay Mines	33.00	33.25
Jason Gold	.45	.47
Kamiac	.37	.40
Kerr Addison	15.00	15.75
Kirkland Lake	1.64	1.65
Lakeshore	22.00	22.25
Lamaque	8.25	9.00
Leitch Gold	1.45	1.46
Little Long Lac	1.95	2.00
Louvicourt	1.50	1.55
Madsen Red Lake	3.10	3.15
McIntyre	66.50	67.00
McKenzie Red Lake	1.65	1.67
McLeod Cockshutt	3.10	3.15
Macassa	4.30	4.35
Malartic Goldfields	3.70	3.75
Mining Corp.	6.85	6.90
Negus	1.48	1.50
Nipissing	2.41	2.65
Noranda	54.00	54.25
Okalta	.42	.45
O'Brien Mines	3.45	3.50
Pamour Porcupine	1.85	1.90
Paymaster	.71	.73
Pend Oreille	2.20	2.25
Perron Gold	1.42	1.43
Pickle Crow	4.10	4.15
Powell Rouyn	1.30	1.40
Premier Gold	1.65	1.70
Preston East Dome	2.70	2.75
Queenston	.95	1.00
Quemont	11.25	11.50
San Antonio	5.45	5.50
Senator	1.18	1.19
Sheep Creek	1.46	1.50
Sherritt Gordon	.75	.76
Siscoe Gold	.74	.80
Sladen Malartic	.48	.49
Steep Rock	2.28	2.30
Sullivan	2.90	3.10
Sylvanite	3.30	3.35
Teck Hughes	5.20	5.25
Trans. Cont. Resources	1.55	1.60
Upper Canada	2.20	2.25
Ventures	12.00	12.25
Waite Amulet	3.60	3.65
Wright Hargreaves	4.20	4.30
Wasa Lake	1.35	1.38
Bevcourt	.92	.93
Lynx	.44	.45

Montreal

Shawinigan Turns Loss to New High

MONTREAL (CP) — Selected utilities and liquors staged advances today in trading up to the final hour on the Stock Exchange and curb market but in the main trends were irregular.

Shawinigan converted a loss into a new high in utilities and S.C. Power was also stronger.

In liquors, Walker and Seagrams jumped to new tops and Sicks was also better.

Stronger spots in industrials were National Steel Car, Locomotive, Ontario Steel and Building Products.

International Paper preferred, Abitibi 6 per cent preferred, and St. Lawrence Paper preferred were in new high ground in papers.

Nickel advanced in metals and Alcoa preferred, Noranda and Smelters fell back.

Lined up before pluses in miscellaneous were Southam, at a new peak, tobacco, Lowney, Journal Publishing and Neon. Retreating were Lake of the Woods and Western Lumber.

Closing Montreal Averages:
20 Industrials 110.30, off .30
10 Utilities 65.90, up. 50
30 Combined 95.50, unch'd
10 Pulp and Paper 288.82, off .19
15 Golds 99.49, up .19
Total sales, 259,300.

(By James Richardson & Sons)

	Bid	Asked
Can. Invest Fund off'd	440	485
Can. Bank of Com.	16¼	16½
Dominion Bank	—	21½
Bank of Montreal	18½	18¾
Bank of N.S.	28¾	29
Royal Bank	17½	18⅛
Bank of Toronto	29	—
Abitibi com.	4⅝	4½
Abitibi pfd.	69½	70
Algoma Steel	17½	18
Aluminum pfd.	121	123
Asbestos Corp.	27	27¼
Bathurst A	18¼	18½
Bell Telephone	169	171
Brazilian Tract.	25¾	26
Br. Amerc. Oil	24¾	24⅞
B.C. Packers	35	36
B.C. Power A	22½	23¼
Building Products	21½	21¾
Bulolo Gold	21¼	21¾
Can. & Dom. Sugar	23¾	24
Can. Cement	15	15¼
Can. Malting	—	56
Can. Nor. Power	9¾	10
Can. Steamships com.	15	15⅝
Cdn. Breweries	18⅞	19
Can. Steamships pfd.	45¼	—
Cdn. Brew pfd.	56	57
Cdn. Bronze com.	40	—
Cdn. Car & Fdry. com.	15	15¼
Cdn. Car & Fdry. new pfd.	31¼	31½
Cdn. Celanese	—	55
Cdn. Indus. Alcohol	11⅞	12
Cdn. Locomotive	31	32
C.P.R.	18	18¼
Cdn. Vickers com.	—	10
Cockshutt Plow.	14	14½
Comm. Alcohol	5⅝	5¾
Cons. Paper	11	11¼
Consumers Glass	39	40
Crown Cork & Seal	45¼	45¾
Distillers Seag.	71¼	71¾
Dom. Bridge	36¾	37
Dom. Engineering	38	39
Dom. Steel & Coal B	10⅝	11
Dom. Stores	18½	18¾
Dom. Tar & Chemical	18¼	18½
Dom. Textile	78	78½
Donna Paper	14⅝	14¾
Dryden Paper	—	11½
Fairchild Air.	3¼	4
Fleet Aircraft	5½	6
Ford of Can. A	29	29¼
Foundation Co.	29¾	30
Frazer Co. V.T.	44¼	44½

Toronto Unlisted

(By H. A. Humber Ltd.)

	Bid	Asked
Advance	17	20
Amalg. Larder	150	160
American	28	31
Annamaque	11	13
Bravo	7	9
Buffalo Red Lake	33	36
Cassidy	32	35
Craibbe	45	50
Croydon	19	22
Dexter	95	100
Dickinson	148	155
Duvay	47	50
Goldora	41	44
Gotham	—	26
Harpers	6	8
Headway	18	21
Kamlac	37	40
Lavalle	13	14
Mate	18	21
Norcourt	15	18
Norseman	21	23
Redwood	6	8
Rich Group	33	35
Tiffany	10	12
Lasalle	20	23
Louvore	6	9

	Bid	Asked
Gatineau Pwr.	12	13¼
Gen. Steel Wares	19⅝	20
Gypsum Lime and Ala.	12	12¼
Hamilton Bridge	7⅝	7¾
Howard Smith	25⅝	25½
Imperial Oil	14¾	14⅞
Imp. Tobacco	13½	13⅝
Int. Bronze Pwdr.	16	—
Inter. Nickel	39¾	40
Inter. Paper	36¾	36⅞
Inter. Pete.	21	21¼
Inter. Power	38	40
Inter. Util. A	31½	32½
Lake of Woods	27	28½
Massey Harris com.	13	13¼
Massey Harris pfd.	27½	27¾
McColl Front. com.	10½	10⅝
Minn. & Ont. Paper	14⅛	14⅝
Mitchell Robe.	26	27
National Brew.	41¼	41½
Nat. Steel Car	21	21½
Ogilvie Flour	27½	28¼
Page Hersey	28	28½
Powell River	23½	—
Power Corpn.	10⅝	10⅞
Price Bros.	39	39¼
Quebec Power	16⅞	17
St. Law. Corp. pfd.	3¾	3⅞
St. Law. Paper pfd.	27	28
Simon H. & Son	25	—
Steel of Canada	—	77½
Tooke Bros. new	21	—
United Steel.	6	6¼
Walker Gooderham com.	89	89¾
Walker Gooderham pfd.	20½	20¾
Wpg. Elec. com.	11	11¼
Wpg. Electric pfd.	85	87¾

Grain

WINNIPEG (CP) — Rye futures prices on the Winnipeg grain exchange today were irregular, following Chicago's erratic trend. Earlier in the trade values slipped off on commission house and other selling, which found support thin. Later, buying became more aggressive, and included purchases by American houses. Values advanced briskly, and profit taking appeared at top levels. Quotations were nearer the top at the close.

Final prices were unchanged to 2⅛ higher, with Oct. 1.72½; Dec. 1.69¼b; May 1.66⅛ to 1.66⅞, and July 1.56¼.

Portugal was reported to have taken close to 1,000,000 bushels of wheat, but no other export business was revealed.

(By H. A. Humber Ltd.)

Rye—	Open	High	Low	Close
October	172	172-6	170-4	172-4
December	167-6	170	167-3	169-2
May	164-2	166-7	164	166-1
July	154	156-5	153-6	156-2

Cash Grain Close

Oats—No. 2 cw. 51-4, track 51-4.
Barley—No. 3 cw. 64-6, track 64-6.
Rye—No. 2 cw. 172-4, track 172-4.

CHICAGO (AP) — Short-covering and buying brought a sharp rally in grain futures today, with wheat and rye advancing more than 3 cents a bushel at times to new seasonal peaks for all deliveries.

(By H. A. Humber Ltd.)

	Open	High	Low	Close
Wheat—				
December	173-5	177	173-2	171
May	171-2	174-6	170-7	173
July	164	168	163-6	167
September	162-4	165-6	162-1	165
Rye—				
December	152-5	155-7	152-1	153-3
May	144-6	148-1	144-1	145-7
July	136-2	139-7	136	137-7
September	131	133-6	130-1	132-4
Oats—				
December	64-7	66-3	64-4	65-3
May	65-7	67-1	65-2	66-2
July	62-6	63-6	62-2	63-1
September	61-4	62	60-6	61-6
Corn—				
December	116-7	117-2	116-5	116-6
May	115-5	116	115-4	116
July	114-5	115-1	114-5	115-1

Vancouver

Premier Jumps 8 In Mining Column

VANCOUVER (CP)—Mines and oils showed gains today. Total turnover amounted to 59,500 shares.

Premier jumped 8 to 1.62 and Grull Wihksne was up 1 at 17. Premier Border slipped a fraction to 6¼ and Dentonia climbed ½ to 16¼.

Home was up 5 at 3.60 and British Dominion gained 3 to 43.

Closing Vancouver Averages:
20 Golds 65.22, off .25
10 Base Metals 65.11, off .76
15 Oils 90.31, up .22

(By Mara, Bate & Co. Ltd.)

	Bid	Asked
OILS—		
Anaconda	5½	6½
Anglo-Canadian	95	98
A.P. Con.	14	15
British Dominion	41	—
C. and E. Corp.	172	180
Calmont	23	26
Commoil	26	—
Commonwealth	43	—
Dalhousie	30	40
Davies Pete.	12	14½
Foothills	135	140
Highwood Sarcee	7	11
Home Oil	355	370
Mercury	8	8¾
McDougall Segur	8	9
Mill City	9	10½
Model	20	22
Okalta	40	45
Pacific Pete.	81	90
Royal Canadian	3¼	3½
Royalite	18	20
Vanalta	10	13
Vulcan	20	30
MINES—		
Bayonne Cons.	15	17
Bralorne	16½	17
Bridge River Con.	16½	17
Do. Extension	13	14½
Cariboo Gold	—	245
Congress	10½	11
Dentonia	16	17
George Copper	—	20
Golconda	22	—
Grandview	13½	15
Grull Wihksne	17	18
Hedley Mascot	114	115
Island Mountain	132	145
Jason Gold	45	48
Kootenay Belle	10	11½
Minto	8	8¼
Oleary Malartic	32	34
Pacific Nickel	12	15
Pend Oreille	220	225
Pioneer Gold	615	625
Premier Border	5¾	7
Premier Gold	160	170
Privateer	49½	50
Qautsino Copper	—	1½
Red Hawk	14	14¾
Reeves McDonald	45	65
Reno Gold	7	9
Salmon Gold	17½	19
Sheep Creek	146	148
Silback Premier	100	105
Surf Inlet	53	55
Taylor Bridge	73	80
Whitewater	2⅝	2¼
Wellington	2	3
Capital Estates	470	—
Coast Breweries	190	195
Powell River	23	—
United Distillers	625	650

Bonds: British 2½% Consols £88½. British 3½% War Loan £104 11-16. British Funding 4s 1960-90 £113 7-16.

New York

Liquors and Pop Show Strength

NEW YORK (AP)—Strength was exhibited by assorted liquors, soft drinks, air transports and amusements in today's stock market, although many leaders continued to suffer from light selling.

Dealings were relatively sluggish from the start. A late burst of offerings in Commonwealth and Southern running to 15,000-share blocks aided the day's turnover of around 1,300,000 shares. Gains of fractions to three points near the close tended to offset numerous losers.

Minus signs predominated among Canadian issues at midday. McIntyre dropped as much as 1⅝, while Dome Mines and Canadian Pacific were off ⅜ and ¼ respectively. Lake Shore slipped ⅛ and Hiram Walker met some demand, but was unchanged.

(By H. A. Humber Ltd.)

Dow Jones averages closed today as follows:
30 Industrials 183.06, off .27
20 Rails 58.98, up .13
15 Utilities 34.76, off .01
65 Stocks 67.90, off .02
Total sales, 1,340,000 shares

	Closing Bid
American Can	10?-2
Allied Chemicals	181-4
American P. and L.	8-5
American Smelter	62
American Tel. and Tel.	182-5
Anaconda Copper	37-7
Atchison Topeka	91-4
Atlantic Refining	34-2
B. and O. Railway	20-6
Baldwin Locomotive	29-2
Bendix Aviation	49-5
Bethlehem Steel	91
Boeing Aircraft	25-3
Borden	40-6
Borg Warner	51
Briggs Mfg. Co.	36-5
Case, J. I.	42-4
Canadian Pacific Railway	16-4
Cerro de Pasco	41-6
C. and O. Railway	57-1
Chrysler	123-4
Con. Edison	32-2
Cont. Can	48-5
Crown Zellerbach	26-6
Crucible Steel	47-4
Curtiss Wright	7
Douglas Aircraft	91-4
Eastman Kodak	197
Erie Railroad	16-6
General Foods	49-6
General Electric	48-2
General Motors	73-1
Granby Copper	5-6
Goodrich, B. F.	67-2
Goodyear Tire	60-3
Great Northern	55-1
Great West Sugar	31-1
Homestake Mining	51-2
Hupp Motors	5-7
Inter. T. and T.	27-3
Inter. Nickel	36-5
Johns-Manville	140
Kennecott Copper	43-2
Loew's Theatre	28
Montgomery Ward	67-5
Nash Kelvinator	21-6
New York Central	27-4
North American Aviation	12
Northern Pacific	28-2
Packard Motors	7-3
Pan-American Airways	21-4
Pennsylvania Railroad	39-4
Pepsi-Cola	30-4
Phillips Pete.	52-3
Pullman	59-4
Radio	15-3
Republic Steel	27-1
Reynolds Tobacco	28-2
Safeway Stores	23-3
Schenley Distillers	68-4
Shell Union	28
Standard Oil New Jersey	63
Sears Roebuck	141
Simmons Co.	40-7
Southern Pacific	51-2
Southern Railway	48-3
Sperry Corp.	23-4
Studebaker	29-3
Texas Corp.	55-4
Texas Gulf	45-4
Union Carbide	98-2
Union Oil California	23-4
Union Pacific	137-6
United Aircraft	27-4
United Gas and Improvement	19-7
United Fruit	108-1
U.S. Rubber	68-1
U.S. Steel	76-1
U.S. Smelting	70-4
Warner Bros.	19-2
Westinghouse Electric	36
Western Union	46-6
Woolworth	36
Ludlum	26-5
American Waterworks	17-6
Armour, Ills.	10-5
Commercial Solvents	19-1

London Market

LONDON (Reuter)—The stock market closed irregular today after a quiet session.

There was a resumption of investment buying among industrials, especially stores and tobaccos. British American gained 1s 3d to close at 126s 3d. Rayons also met some demand.

British government bonds closed occasionally 1-16 lower. International dollar stocks tended downward.

British stock closings: Austin Motor A 39s 1½d. Babcock & Wilcox 56s 9d. Boots Pure Drug 55s 9d. Central Mining £21¼. Consolidated Goldfields 80s. Courtaulds 54s 9d. Crown Mines 170s. De Beers £17 3-16. East Geduld £10½. Hudson's Bay Co. 84s 4½d. London Midland Railway £26⅝. Metal Box 90s. Mexican Eagle 12s 4½d. Mining Trust Ltd. 7s. Rand Mines 160s. Spring Mines 17s 6d.

City Egg Prices

To producer:	
Large	35c
Medium	33c
Pullets	29c
Grade B	24c
Pewees	12c
To wholesaler:	
Large	40c
Medium	38c
Pullets	35c
Grade B	29c
Peewees	17c

A. E. AMES & CO.
LIMITED
INVESTMENT SECURITIES
NEW YORK — VANCOUVER — WINNIPEG
MONTREAL — TORONTO — LONDON, ENGLAND
Union Building, 1205 Government St., Victoria — Telephones E 4171-2-3

ESTABLISHED 1857
JAMES RICHARDSON & SONS
INVESTMENT SECURITIES
GOVERNMENT AT VIEW — PHONE G 1138

TO BUY OR SELL STOCKS OR BONDS
HAGAR INVESTMENTS G-4121-22-23
View at Broad
To buy or sell a security or to obtain a quotation we can give you immediate service.

SALMON FISHING AT COWICHAN BAY
HUNTING IN THE DISTRICT
SHAWNIGAN BEACH HOTEL